DEUS SABE, DEUS OUVE, DEUS VÊ

E♭
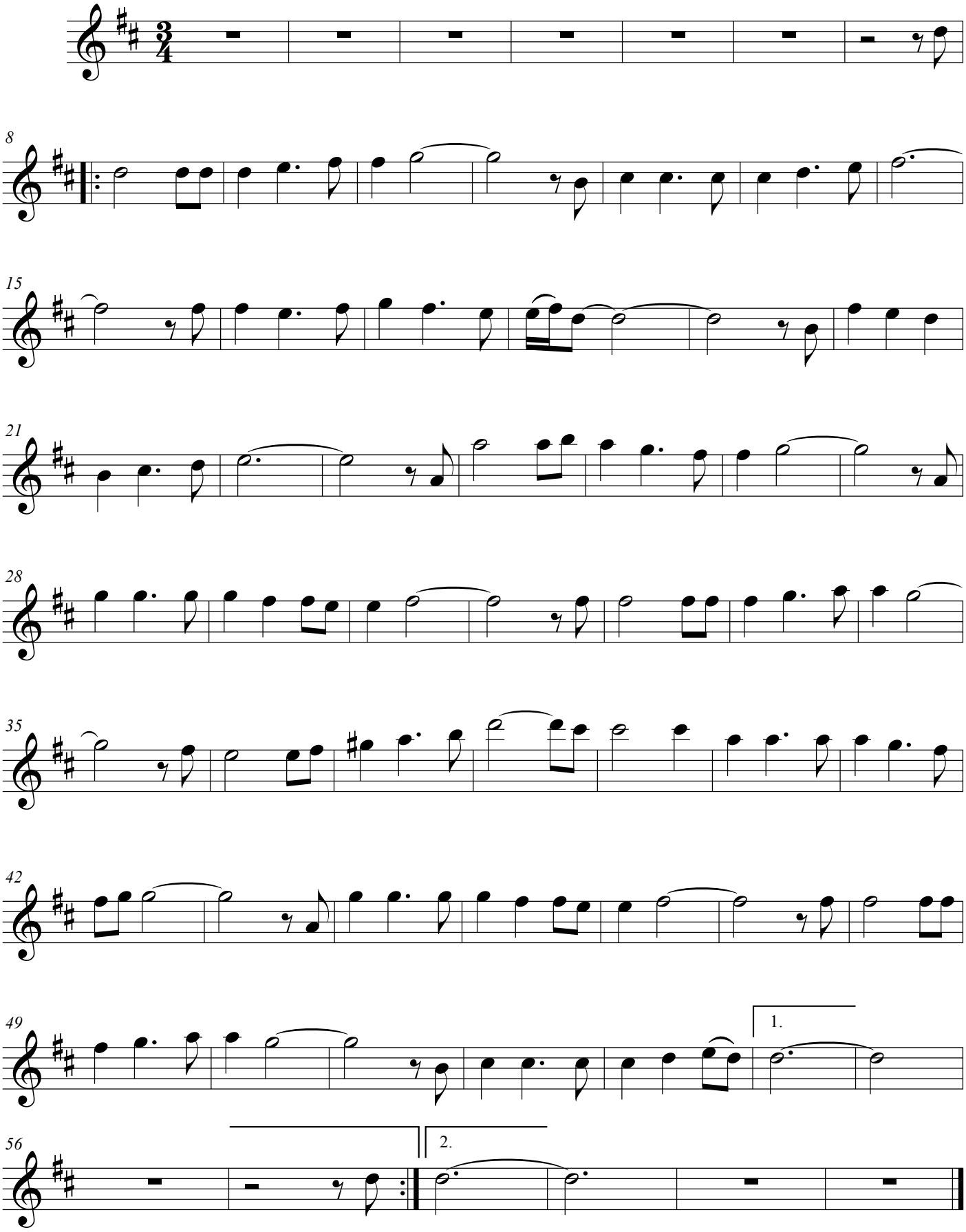
FLÁVIO A. SANTOS