

PAI NOSSO (HASD 609)
GRUPO INSTRUMENTAL DE SOPROS

ALBERT HAY MALOTTE
ARR. DENIS NOGUEIRA

Lento Contrito = 70

FLUTE TRANSVERSAL

SOPRANO RECORDER I

SOPRANO RECORDER II

CLARINET IN B \flat I

CLARINET IN B \flat II

CLARINET IN B \flat III

ALTO SAXOPHONE I

ALTO SAXOPHONE II

TENOR SAXOPHONE

TRUMPET IN B \flat I

TRUMPET IN B \flat II

TROMBONE

BASS

Harpejado - Effects - Warm

5 6 7 8

FL.

S. REC.

S. REC.

CL.

CL.

CL.

ALTO SAX.

ALTO SAX.

TEN. SAX.

mf

TPT.

mf

TPT.

mf

TBN.

mf

Bb9(SUS4) Bb/D Cm7 F7 Bb/D Gm7(ADD9)

13 14 15 16 17

FL. *mp*

S. REC. *mp*

S. REC. *mp*

CL. *mp*

CL. *mp*

CL. *mp*

ALTO SAX. *mf*

ALTO SAX. *mf*

TEN. SAX.

TPT.

TPT.

TBN.

*Gm*⁹ *E*^o/*G* *Dm*⁷ *Gm* *E*^o/*G* *D*⁷ *Gm* *E*^b

mf

Repetição opcional como intro

FL.

S. REC.

S. REC.

CL.

CL.

CL.

ALTO SAX.

ALTO SAX.

TEN. SAX.

TPT.

TPT.

TBN.

Repetição opcional como intro

Bb Bb/F F7(SUS4) Bb Eb/Bb Bb Eb/Bb Bb Gm Cm7 F7 Bb

26 PIÙ MOSSO 27 28 29 30 RITARDANTE = 62

FL.

S. REC.

S. REC.

CL.

CL.

CL.

ALTO SAX.

ALTO SAX.

TEN. SAX.

TPT.

TPT.

TBN.

E^o/B^b A E^o A(SUS⁴) A7 B^b+7 B^b

31

32

33

34

7

FL.

S. REC.

S. REC.

CL.

CL.

CL.

ALTO SAX.

ALTO SAX.

TEN. SAX.

TPT.

TPT.

TBN.

C(SUS4)

Cm

C7

Eb/F

F7

Bb

Bb+7

FL. 35 36 37 12/8

S. REC. 12/8

S. REC. 12/8

CL. 12/8

CL. 12/8

CL. 12/8

ALTO SAX. 12/8

ALTO SAX. 12/8

TEN. SAX. 12/8

TPT. 12/8

TPT. 12/8

TBN. 12/8

C_m^9/E_b C_m/E_b E^o C^7/E E_b^m/G_b $G_b(\sharp 5)$

38

39

40

9

FL.

S. REC.

S. REC.

CL.

CL.

CL.

ALTO SAX.

ALTO SAX.

TEN. SAX.

TPT.

TPT.

TBN.

Bb/F Bb/D Cm7 F(SUS4) F7 Eb/Bb Bb Eb/Bb

41 42 43

FL.

S. REC.

S. REC.

CL.

CL.

CL.

ALTO SAX.

ALTO SAX.

TEN. SAX.

TPT.

TPT.

TBN.

Bb Eb Bb/F Cm7/Bb Bb

PAI NOSSO (HARD 609)

GRUPO INSTRUMENTAL DE SOPROS

FLUTE TRANSVERSAL

ALBERT HAY MALOTTE

ARR. DENIS NOGUEIRA

LENTO CONTRITO = 70

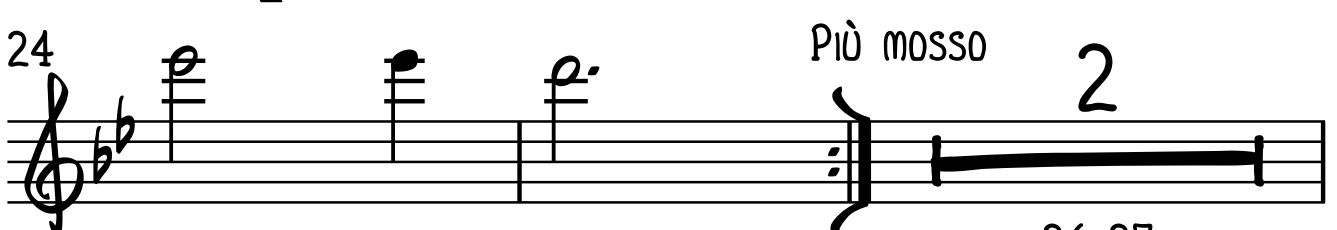
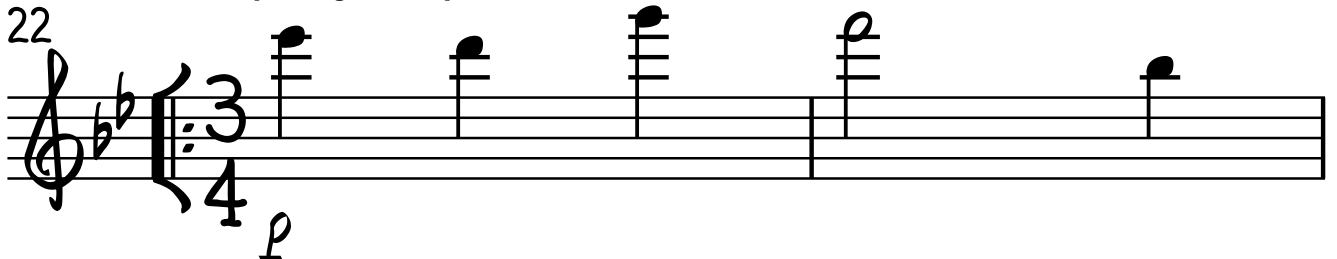
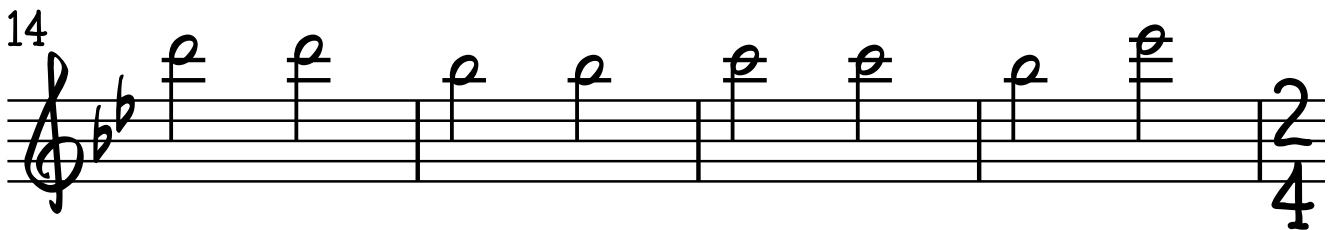
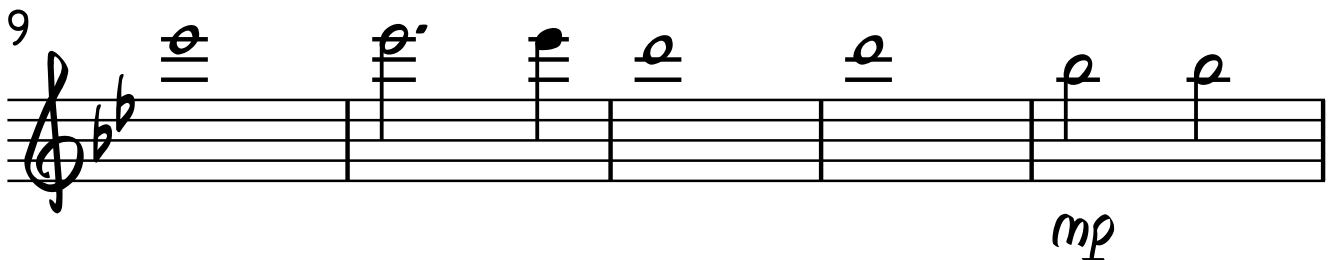
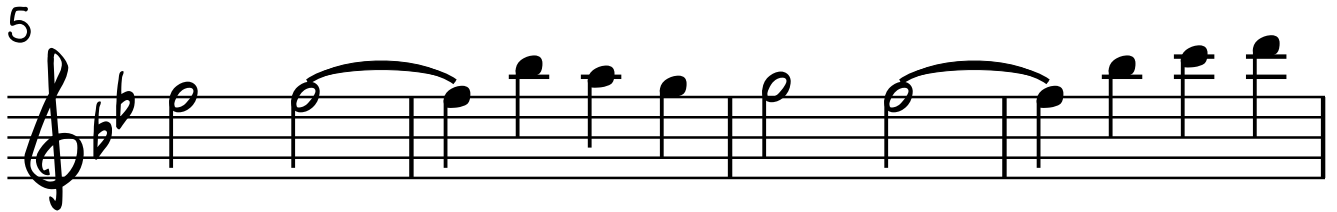
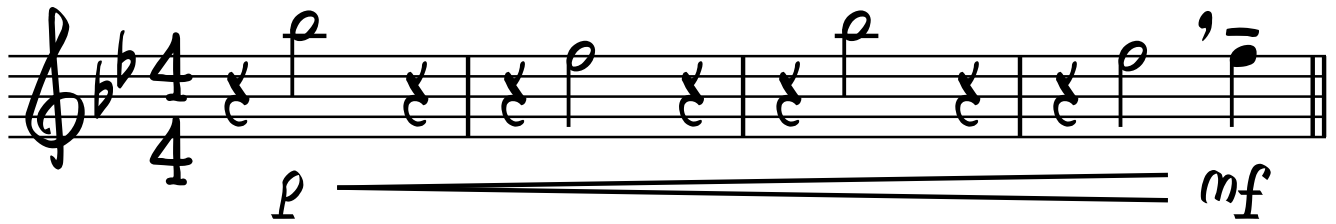

26-27

2

FLUTE TRANSVERSAL

Repetição opc. interlúdio

ANDANTE = 62

28

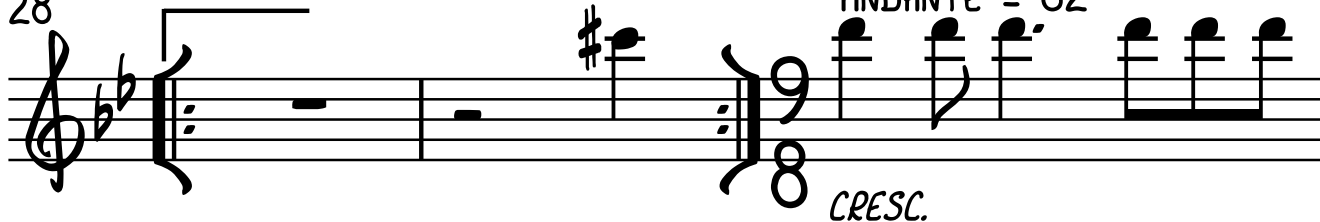

31

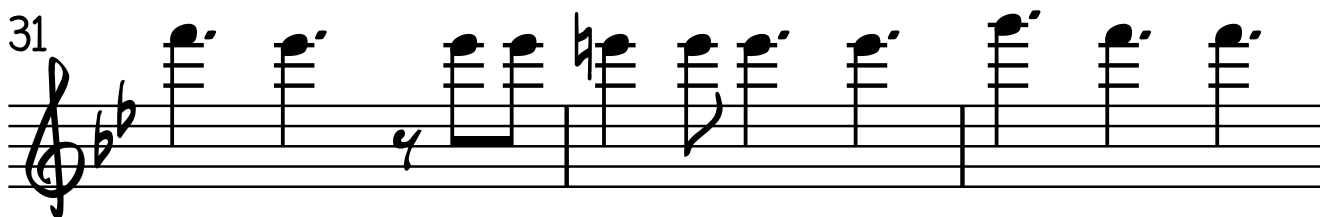

34

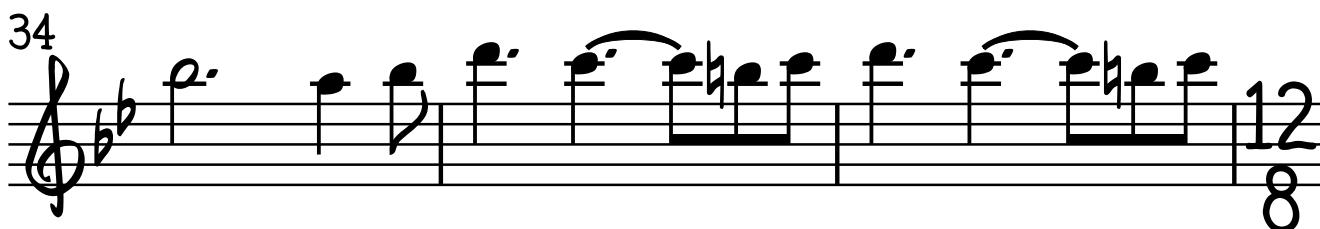

37

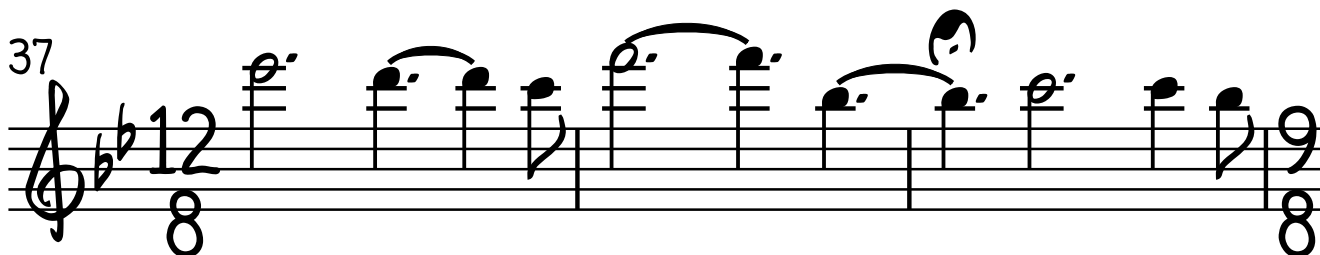

40

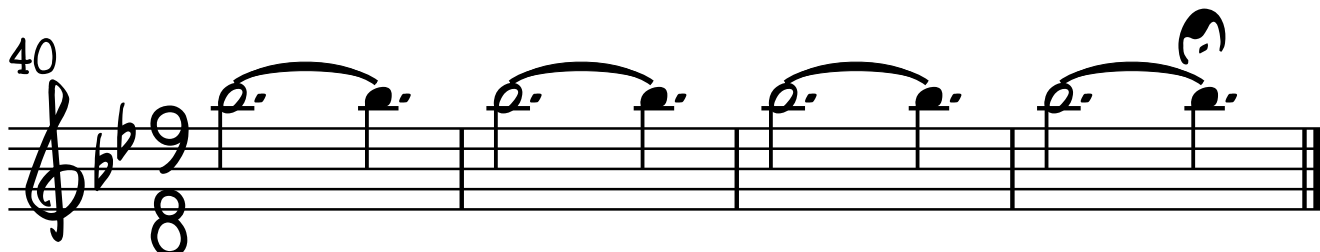

PAI NOSSO (HARD 609)

GRUPO INSTRUMENTAL DE SOPROS

SOPRANO RECORDER I

ALBERT HAY MALOTTE

ARR. DENIS NOGUEIRA

LENTO CONTRITO = 70

2 3 4

5 6 7 8

9 10 11 12 13

14 15 16 17

18 19 20 21

22 23 24 25

MENO MOSSO 26-27 PIÙ MOSSO

SOPRANO RECORDER I

2 28 29 30 ANDANTE = 62

9 8 *CRESC.*

31 32 33

34 35 36

12 8

37 38 39

12 8 9 8

40 41 42 43

9 8

PAI NOSSO (HARD 609)

GRUPO INSTRUMENTAL DE SOPROS

SOPRANO RECORDER II

ALBERT HAY MALOTTE

LENTO CONTRITO = 70

ARR. DENIS NOGUEIRA

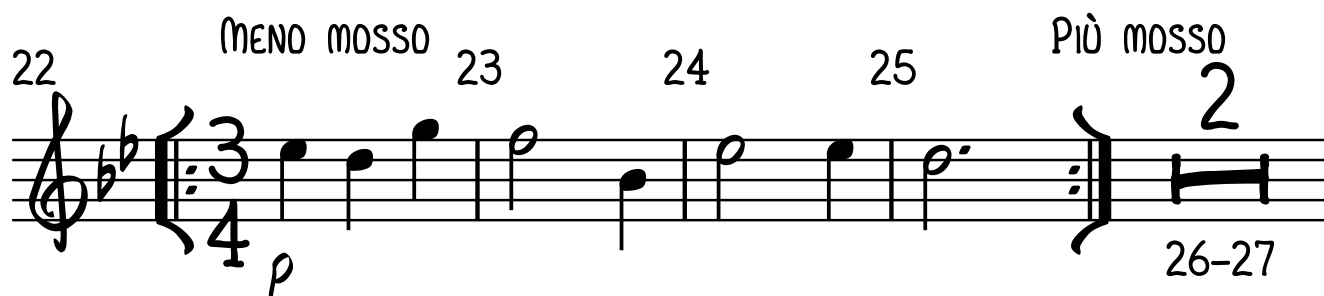
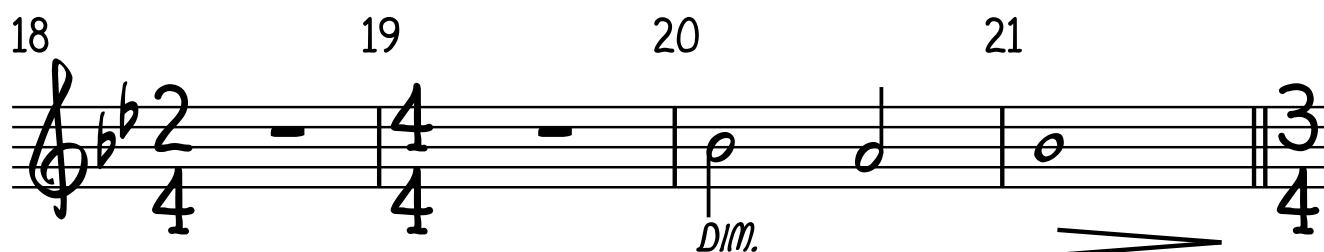
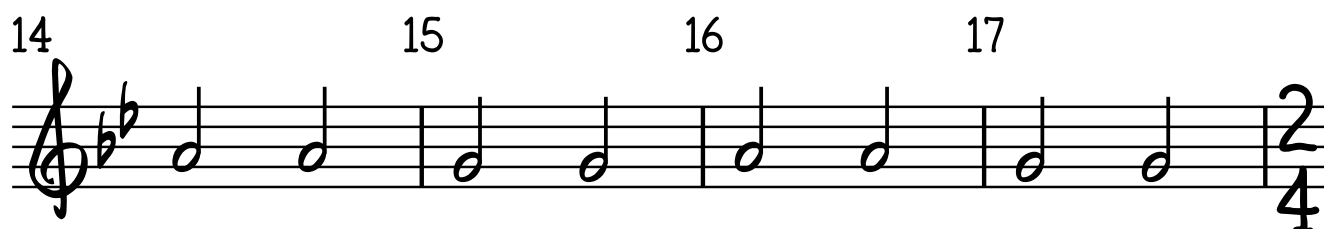
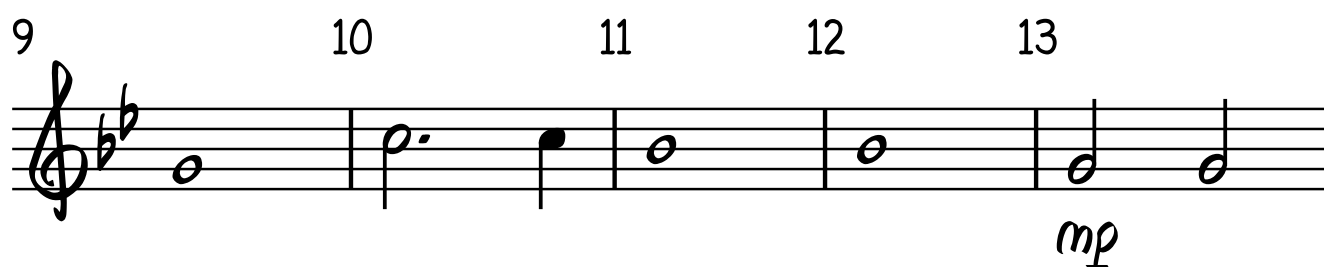

SOPRANO RECORDER II

2 28 29 30 ANDANTE = 62

CRESC.

31 32 33

34 35 36 12 8

37 38 39 12 8 9 8

40 41 42 43

PAI NOSSO (HASD 609)

GRUPO INSTRUMENTAL DE SOPROS

CLARINET IN B \flat I

ALBERT HAY MALOTTE

LENTO CONTRITO = 70

ARR. DENIS NOGUEIRA

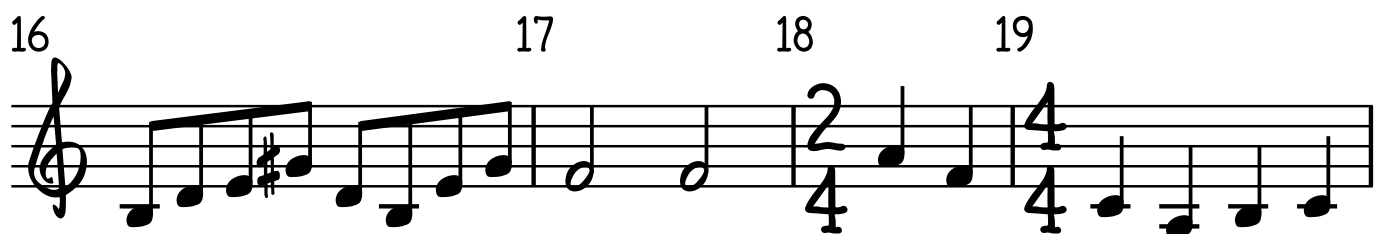
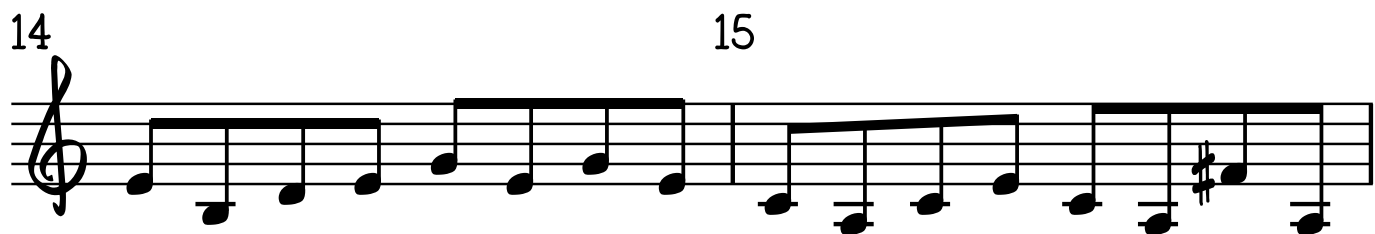
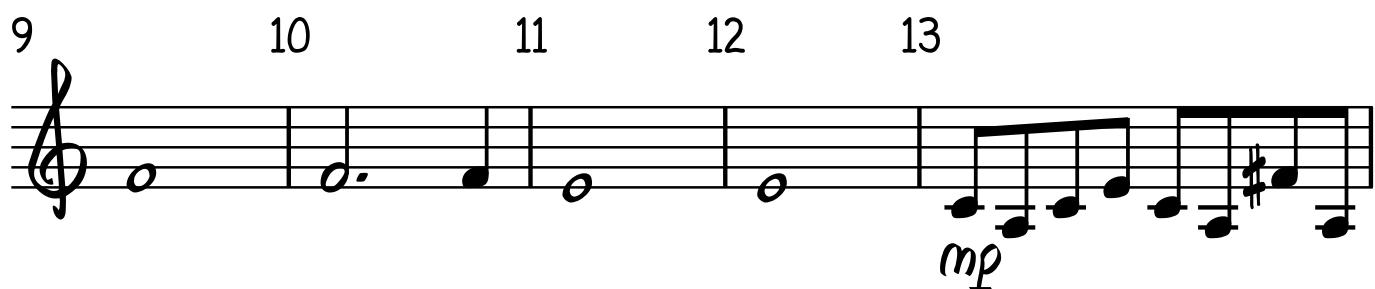
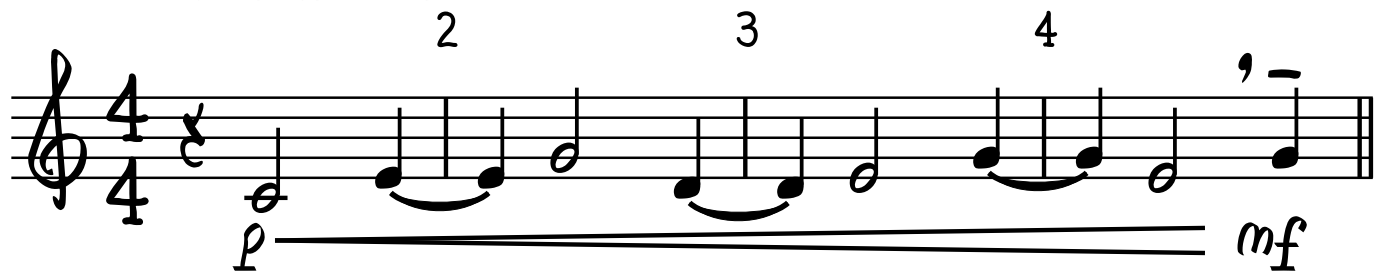

V.S.

25 *PIÙ mosso* 26 27 28 29
CLARINET IN B \flat

(8).....I

30 *ANDANTE* = 62 31 32

CRESC.

33 34 35

36 37 38

39 40

41 42 43

PAI NOSSO (HARD 609)

GRUPO INSTRUMENTAL DE SOPROS

CLARINET IN B \flat II

ALBERT HAY MALOTTE

LENTO CONTRITO = 70

ARR. DENIS NOGUEIRA

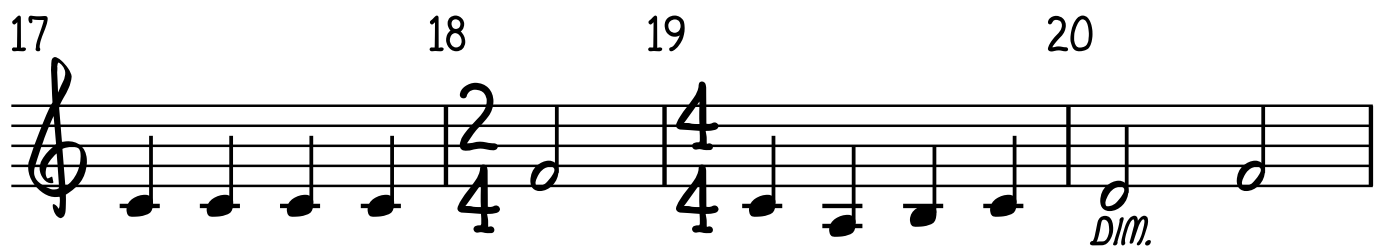
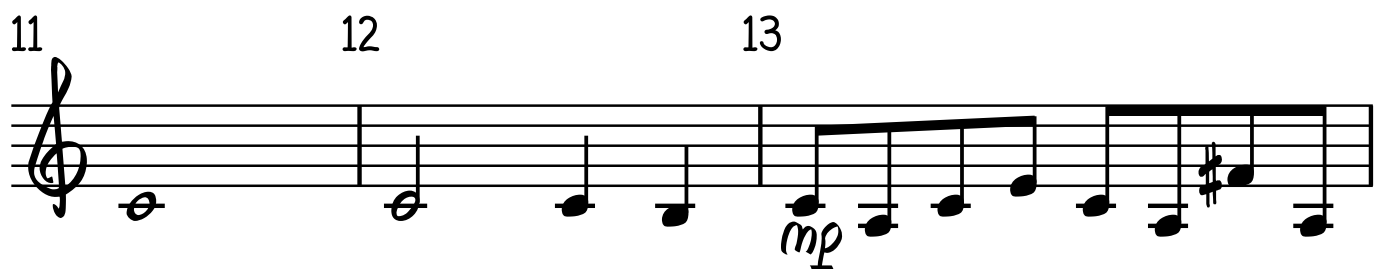
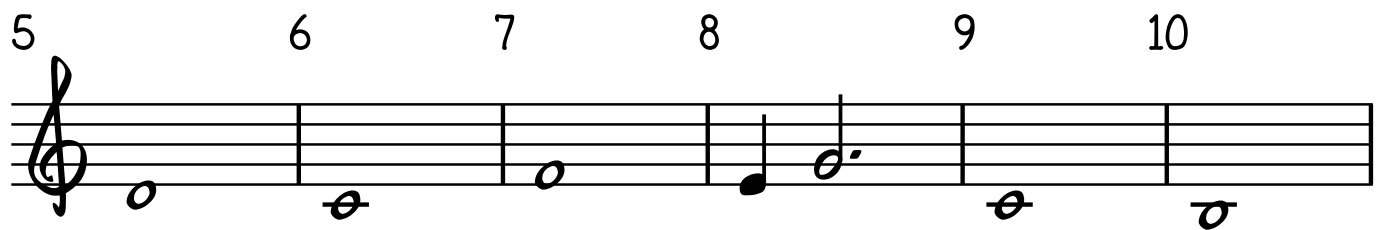
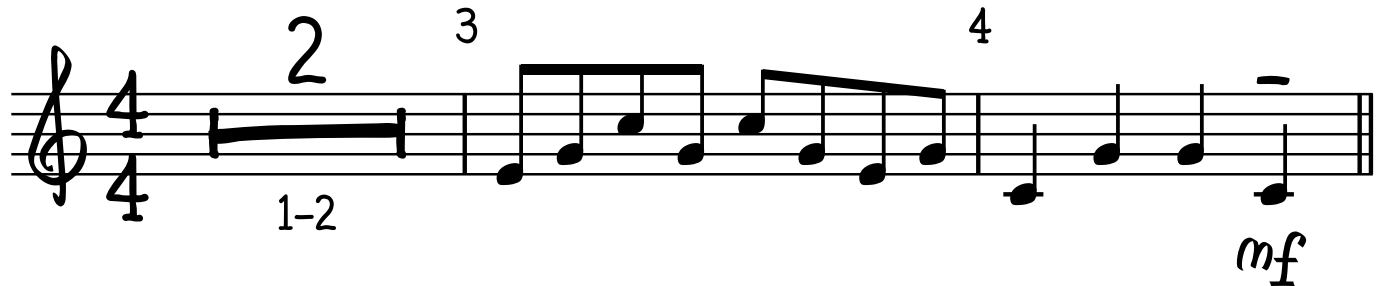

CLARINET IN B \flat II

26 PIÙ MOSSO 27 28 29 30 ANDANTE = 62

31 32 33 34

35 36 37 12 8

38 39 40 9 8

41 42 43

CRESC.

GRUPO INSTRUMENTAL DE SOPROS

ARR. DENIS NOGUEIRA

2

3

V.S.

2
22 MENO MOSSO 23 CLARINET IN B \flat III 24 25 PIÙ MOSSO 26 27

28 29 30 31 ANDANTE = 62 31
CRES.

32 33 34

35 36 37 12
8

38 39 40 9
8

41 42 43

PAI NOSSO (HARD 609)

GRUPO INSTRUMENTAL DE SOPROS

ALBERT HAY MALOTTE

ARR. DENIS NOGUEIRA

ALTO SAXOPHONE I

LENTO CONTRITO = 70

1 2 3 4 5 6 7 8 9 10 11 12 13 14 15 16 17 18 19 20 21

p *mf* *Dim.* V.S.

ALTO SAXOPHONE I

22 *MENO MOSSO* 23 24 25 26 *PIÙ MOSSO*

27 28 29 30 31 *ANDANTE = 62*
CRESC.

32 33 34

35 36 37 38 39 40

41 42 43

PAI NOSSO (HARD 609)

GRUPO INSTRUMENTAL DE SOPROS

ALTO SAXOPHONE II

ALBERT HAY MALOTTE

ARR. DENIS NOGUEIRA

LENTO CONTRITO = 70

2

3

4

5

6

7

8

9

10

11

12

13

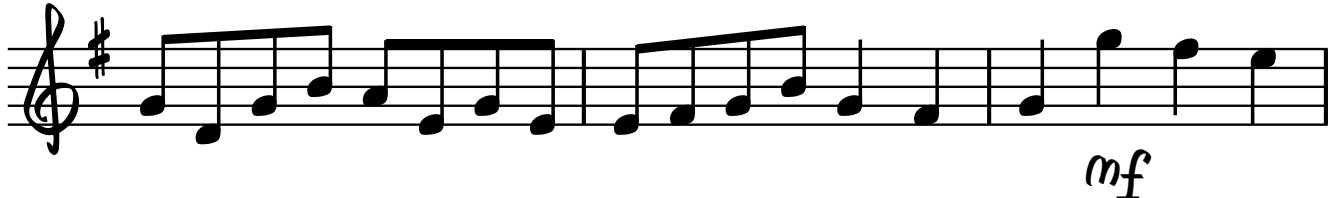

14

15

16

17

VS.

218 ALTO SAXOPHONE II 21

22 23 24 25 26 27

MENO MOSSO PIÙ MOSSO

28 29 30 31 ANDANTE = 62

32 33 34

35 36 37

38 39 40

41 42 43

PAI NOSSO (HARD 609) ALBERT HAY MALOTTE

TENOR SAXOPHONE

ARR. DENIS NOGUEIRA

GRUPO INSTRUMENTAL DE SOPROS

LENTO CONTRITO = 70

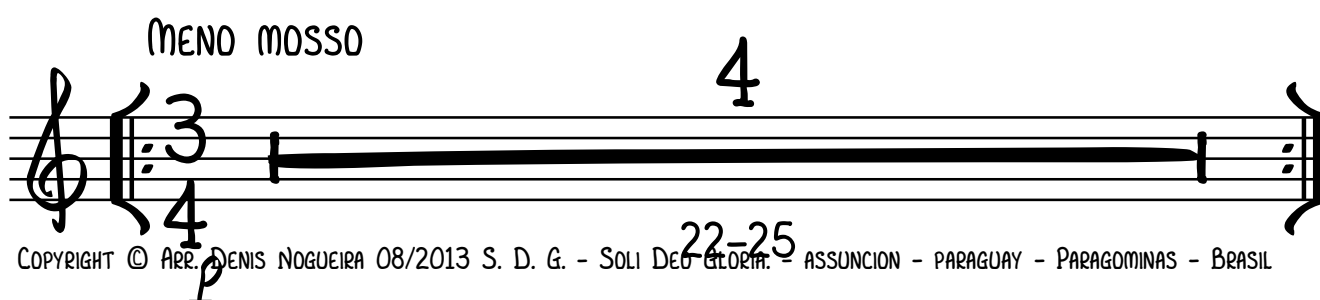
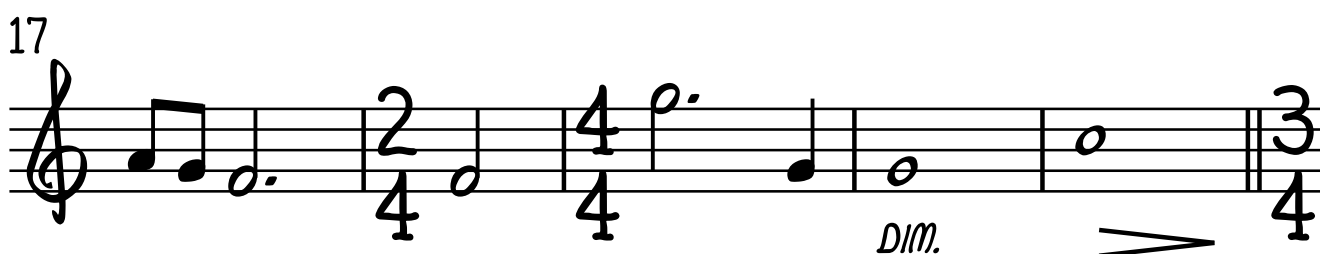
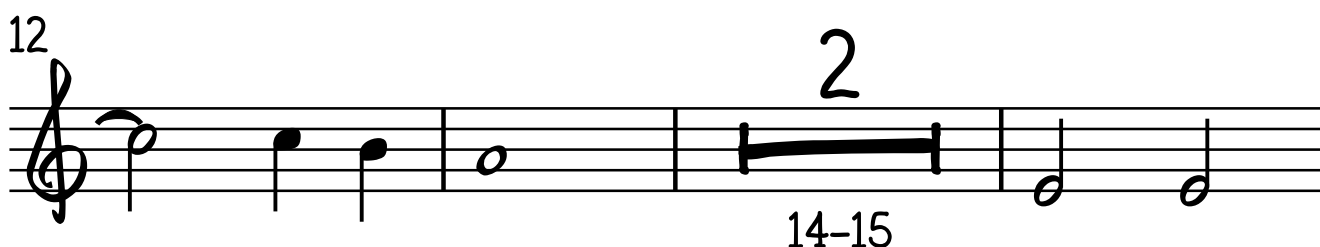
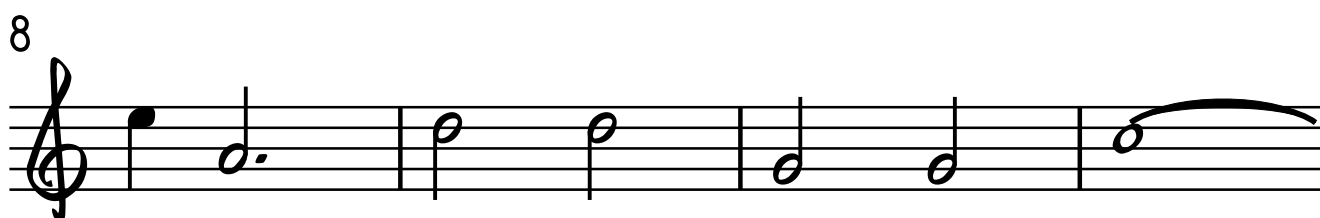
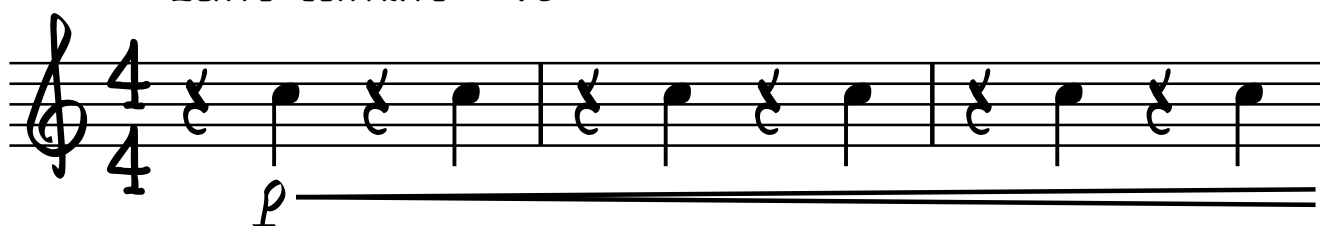

PAI NOSSO (HARD 609)

GRUPO INSTRUMENTAL DE SOPROS

TRUMPET IN Bb I

LENTO CONTRITO = 70

ALBERT HAY MALOTTE

ARR. DENIS NOGUEIRA

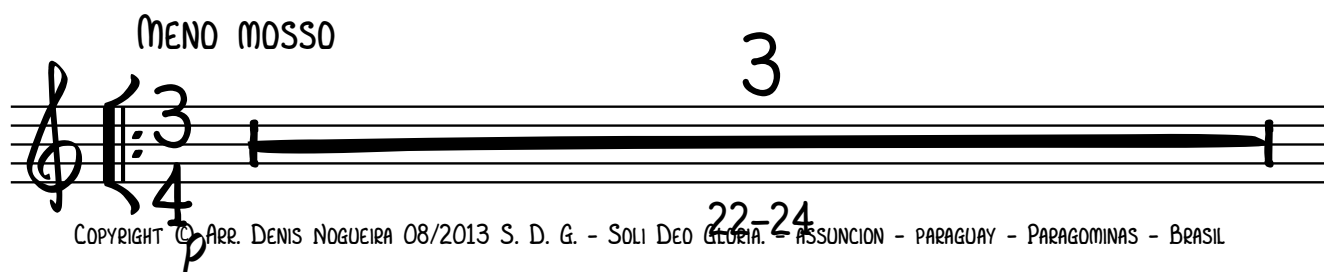
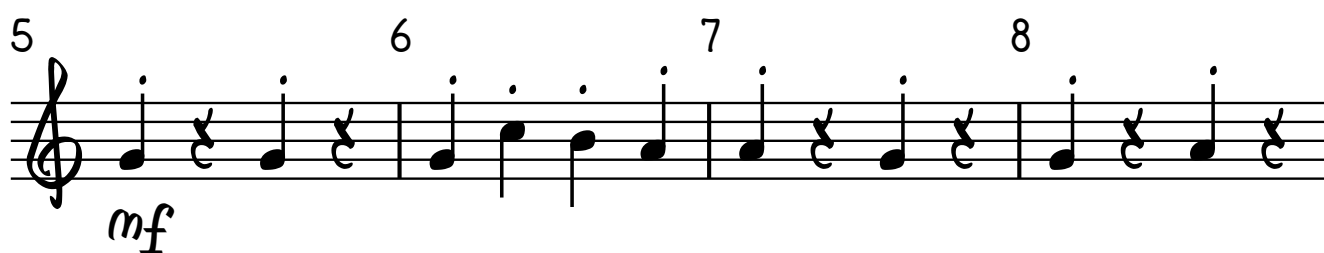
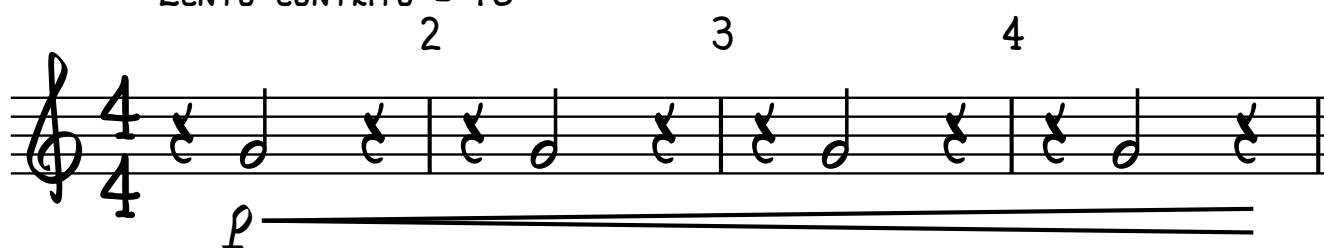

25 TRUMPET IN B \flat I 28

29 30 ANDANTE = 62 31

MARCATO CRESC.

32 33

34 35

36 37

38 39 40

41 42 43

PAI NOSSO (HARD 609)

GRUPO INSTRUMENTAL DE SOPROS

TRUMPET IN B \flat II

LENTO CONTRITO = 70

ALBERT HAY MALOTTE

ARR. DENIS NOGUEIRA

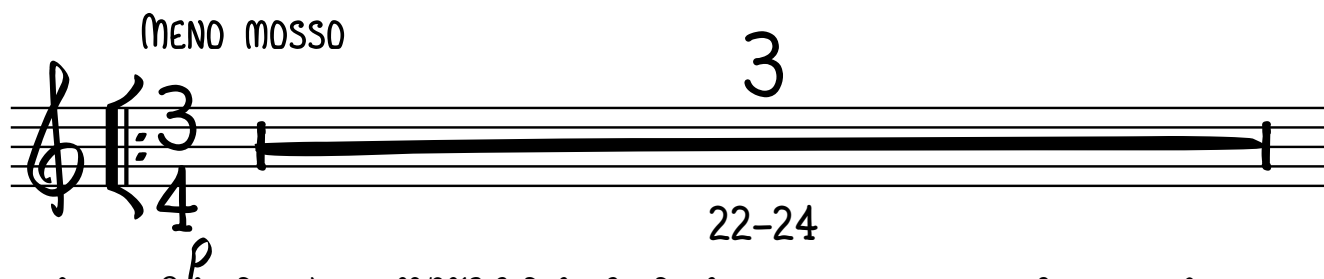
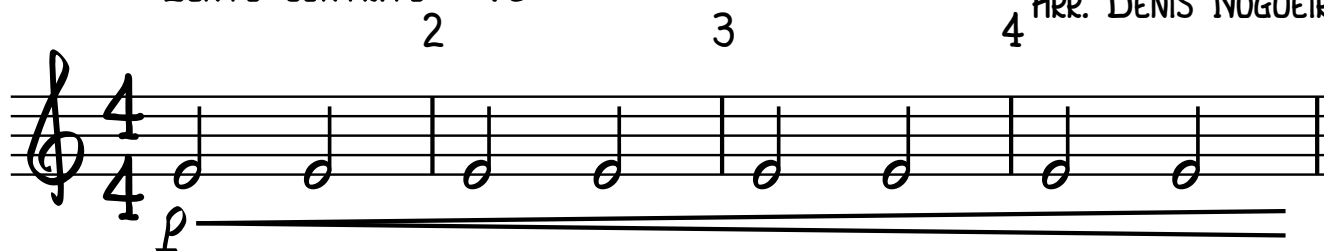

25 **TRUMPET 2 IN B \flat II** 28

29 30 **ANDANTE = 62**

MARCATO *CRESC.*

31 32

33 34

35 36 12/8

37 38 39 9/8

40 41 42 43

PAI NOSSO (HARD 609)

GRUPO INSTRUMENTAL DE SOPROS

TROMBONE

LENTO CONTRITO = 70

ALBERT HAY MALOTTE

4 ARR. DENIS NOGUEIRA

2

3

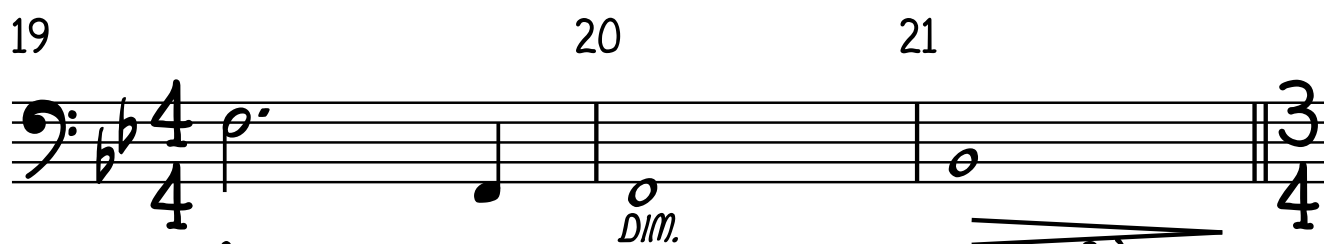
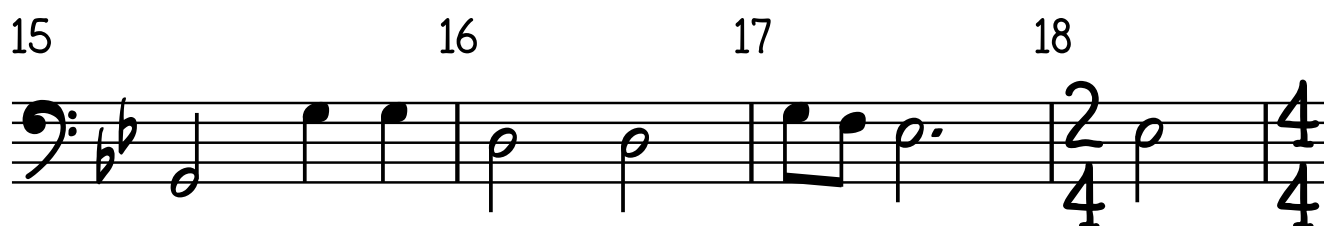
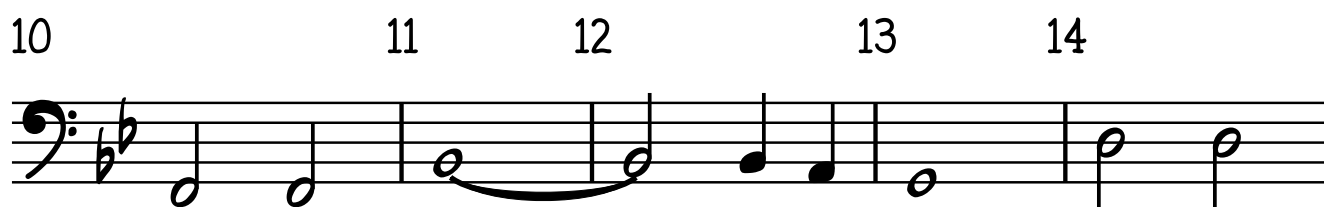
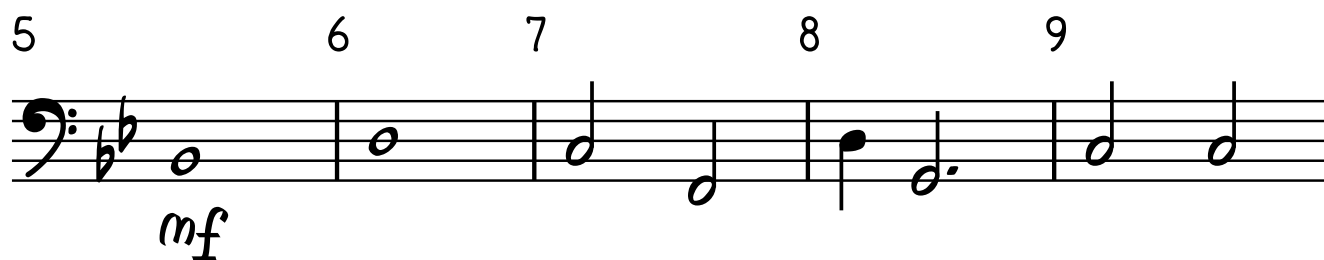
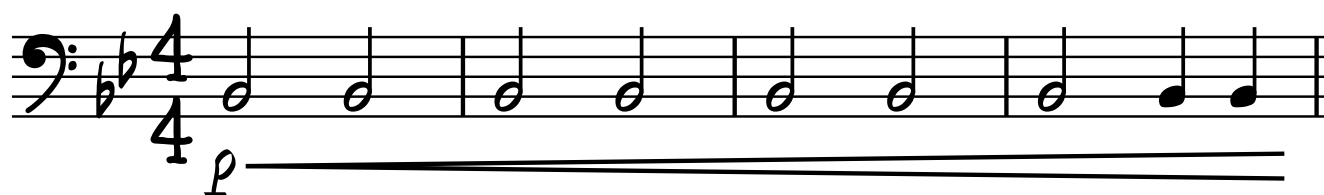

2

TROMBONE

31

32

33

34

35

36

37

38

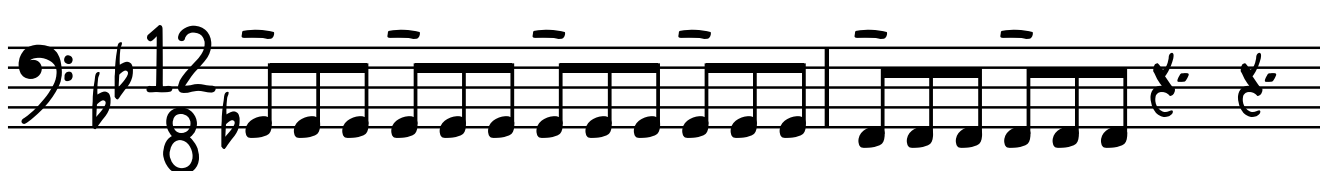

39

40

41

42

43

PAI NOSSO (HABD 609)

GRUPO INSTRUMENTAL DE SOPROS

BASE

ALBERT HAY MALOTTE
ARR. DENIS NOGUEIRA

LENTO CONTRITO = 70

Bb

2

3

4

Harpejado - Effects - Warm

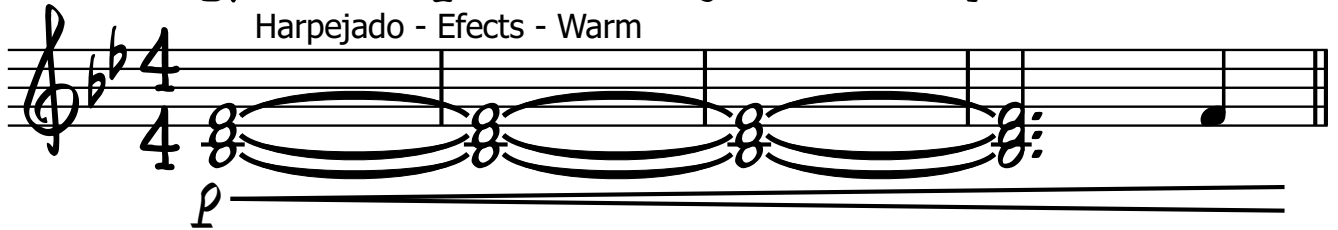

Bb9(SUS4)

Bb/D

Cm7 F7

Bb/D Gm7(ADD9)

5

6

7

8

Cm7

F7

Bb9

Gm9

Eo/G

9

10

11

12

13

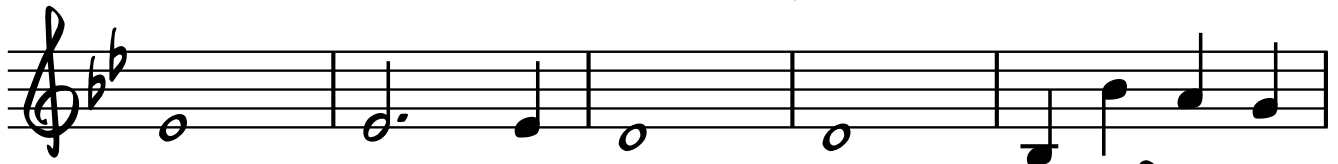

Dm7

Gm

Eo/G D7

Gm^{mf} Eb

14

15

16

17

Bb

Bb/F F7(SUS4)

Bb

18

19

20

21

MENO MOSSO

DIM.

Repetição opcional como intro

Cm7

22

Eb/Bb Bb Eb/Bb

23 Bb

Gm

24

F7 25 Bb

V.S.

2 E°/Bb A BASE E° $A(SUS4)$ $A7$

26 *Più mosso* 27 28 29

$Bb+7$ Bb $C(SUS4)$ Cm $C7$

30 *ANDANTE = 62* 31 32

Eb/F $F7$ Bb $Bb+7$ Cm°/Eb Cm/Eb

33 34 35

E° $C7/E$ Ebm/Gb $Gb(\#5)$ Bb/F Bb/D

36 37 38

39 $Cm7$ $F(SUS4)$ $F7$ 40 Eb/Bb Bb Eb/Bb

41 Bb 42 Eb Bb/F $Cm7/Bb$ 43 Bb