

GRAÇA, AMOR E COMUNHÃO (HARD 602)

GRUPO INSTRUMENTAL PGM

THOMAS EUGENE FETTER
ARR. DENIS NOGUEIRA

REVERENTE = 80

SOPRANO RECORDER I
mp

SOPRANO RECORDER II
mp

CLARINET IN B \flat I
mp

CLARINET IN B \flat II
mp

CLARINET IN B \flat III
mp

ALTO SAXOPHONE I
mf

ALTO SAXOPHONE II
mf

TRUMPET IN B \flat I
mp

TRUMPET IN B \flat II
mp

TROMBONE
mp

BASE
E \flat *E \flat /D* *C \flat 7(ADD9)* *B \flat (SUS4)*

5

PNO.

S. REC.

CL.

CL.

CL.

ALTO SAX.

ALTO SAX.

TPT.

TPT.

TBN.

F_m⁷ F_m⁷/B_b E_b A_b/B_b E_b E_b⁺7 A_b/E_b B_b⁷ G_m⁷ C_m⁷

11

PNO.

S. REC.

CL.

CL.

CL.

ALTO SAX.

ALTO SAX.

TPT.

TPT.

TBN.

F_m⁷ B \flat 7(ADD13) A \flat /B \flat B \flat E \flat (ADD2) E \flat A \flat /B \flat B \flat 7 E \flat (ADD2)/G A \flat (ADD2)

17

PNO.

S. REC.

CL.

CL.

CL.

ALTO SAX.

ALTO SAX.

TPT.

TPT.

TBN.

Gm7 Gm7/Bb Cm7 Fm7 Bb7 Ab/Bb Bb Eb

Measures 17-20 of the musical score. The piano part features a melodic line with some rests. The saxophones and clarinets have more active parts, with some dynamics like 'f' (forte) and 'f' (forte) marked. The trumpets and trombone have simpler parts, with the trombone playing a steady bass line. The bottom of the page shows a series of chords: Gm7, Gm7/Bb, Cm7, Fm7, Bb7, Ab/Bb, Bb, and Eb.

22

PNO.

S. REC.

CL.

CL.

CL.

ALTO SAX.

ALTO SAX.

TPT.

TPT.

TBN.

Db/Eb Ab Ab7(#9) Fm7 Gm7 Cm7 Fm7 Fm7/Bb Eb Ab/Bb

27

PNO. *mp*

S. REC. *mp*

CL. *mp*

CL. *mp*

CL. *mp*

ALTO SAX. *mf*

ALTO SAX. *mf*

TPT. *mp*

TPT. *mp*

TBN. *mp*

E_b *E_b/D* *C_m7(ADD9)*

30

PNO.

S. REC.

CL.

CL.

CL.

ALTO SAX.

ALTO SAX.

TPT.

TPT.

TBN.

Bb(SUS4) Fm7 Fm7/Bb Eb Ab/Bb Eb Ab/Eb Eb

GRAÇA, AMOR E COMUNHÃO (HASD 602)

GRUPO INSTRUMENTAL PGM

SOPRANO RECORDER I

THOMAS EUGENE FETTRE

ARR. DENIS NOGUEIRA

REVERENTE = 80

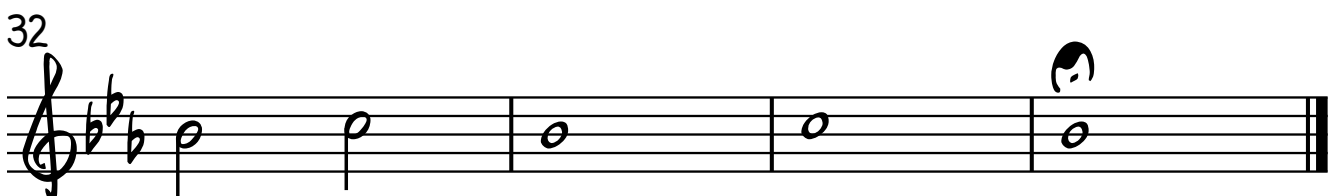
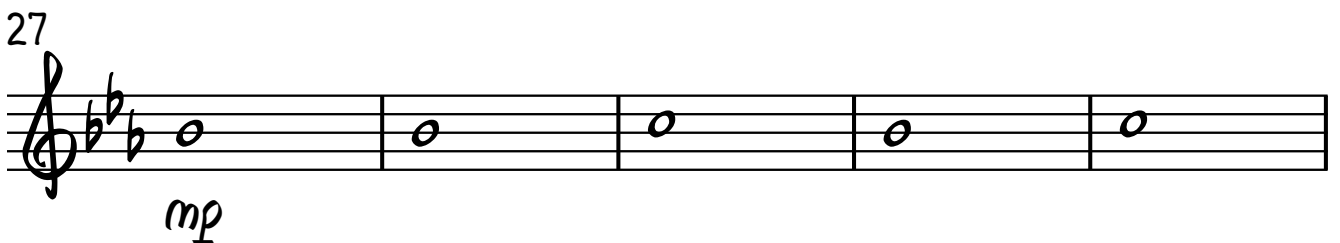
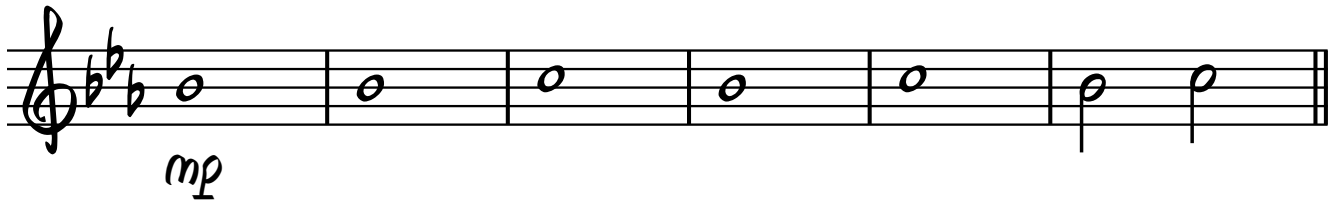

GRUPO INSTRUMENTAL PGM
GRAÇA, AMOR E COMUNHÃO (HASP 602)

SOPRANO RECORDER II
REVERENTE = 80

THOMAS EUGENE FETTRE
ARR. DENIS NOGUEIRA

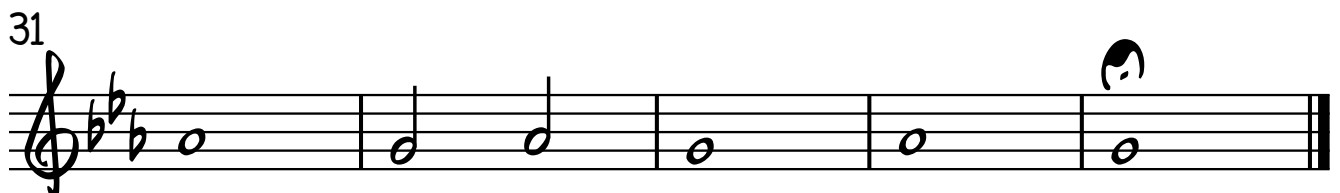
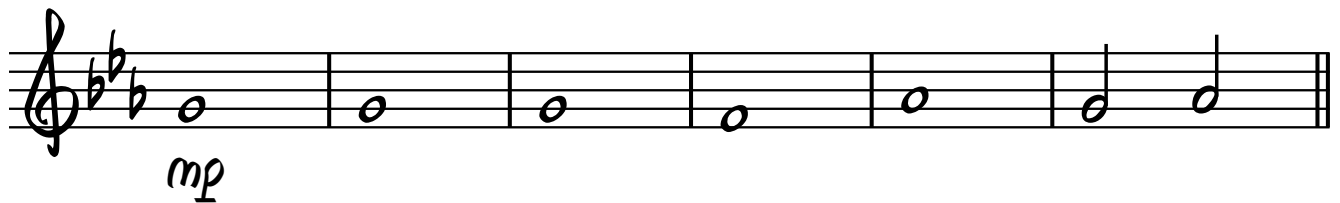

GRAÇA, AMOR E COMUNHÃO (HARD 602)

GRUPO INSTRUMENTAL PGM

CLARINET IN B \flat I

THOMAS EUGENE FETTRE

ARR. DENIS NOGUEIRA

REVERENTE = 80

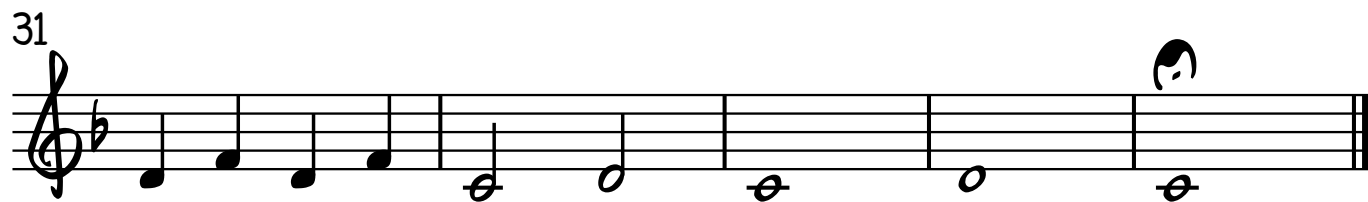
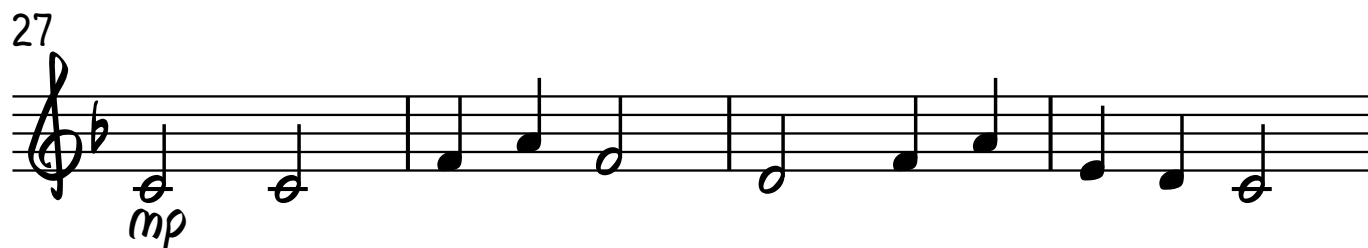
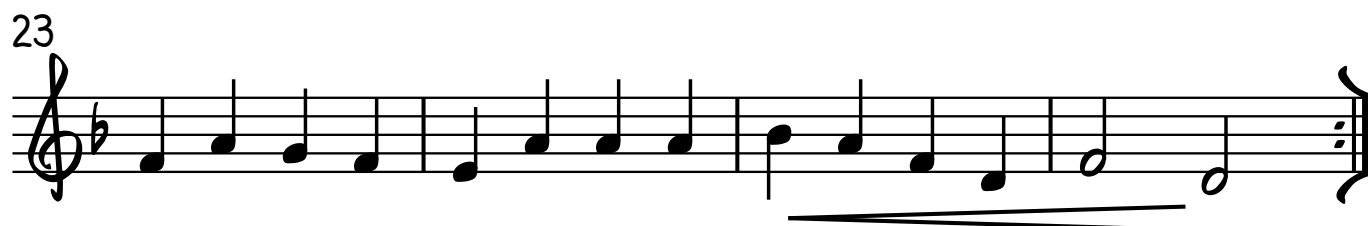
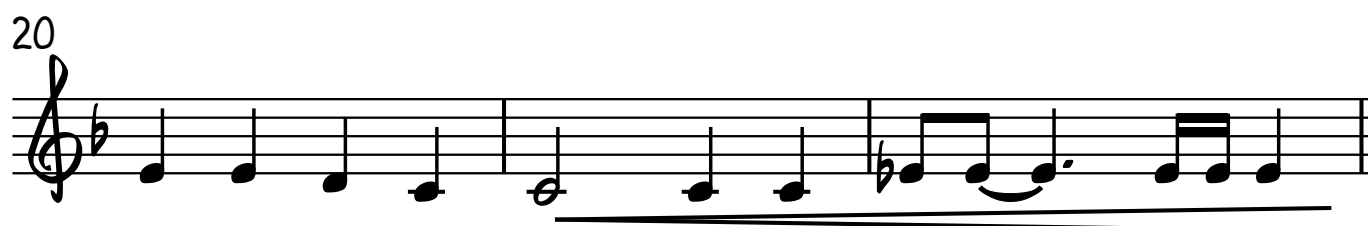
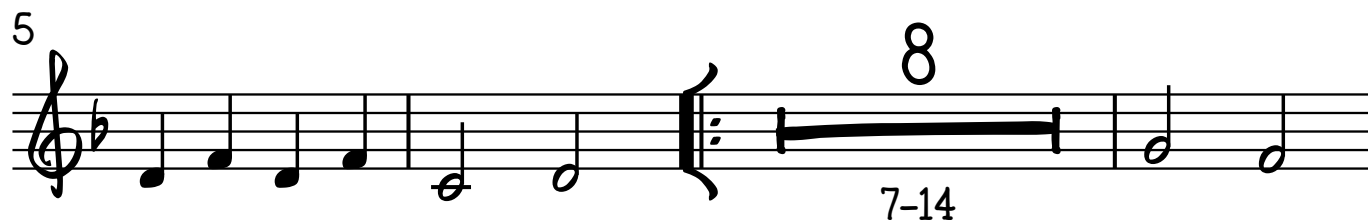
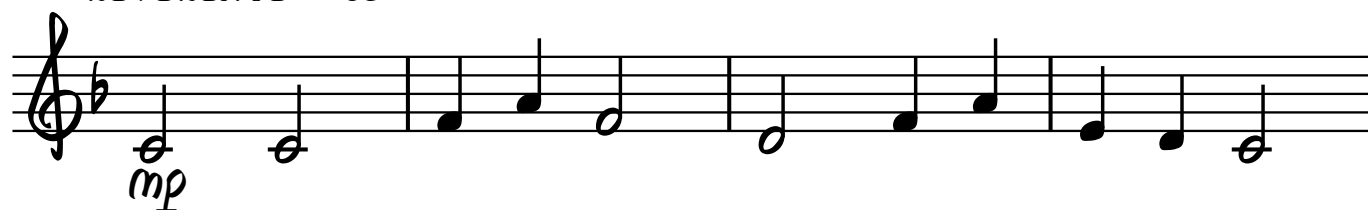

GRAÇA, AMOR E COMUNHÃO (HASD 602)

GRUPO INSTRUMENTAL PGM

CLARINET IN B \flat II

THOMAS EUGENE FETTRE

ARR. DENIS NOGUEIRA

REVERENTE = 80

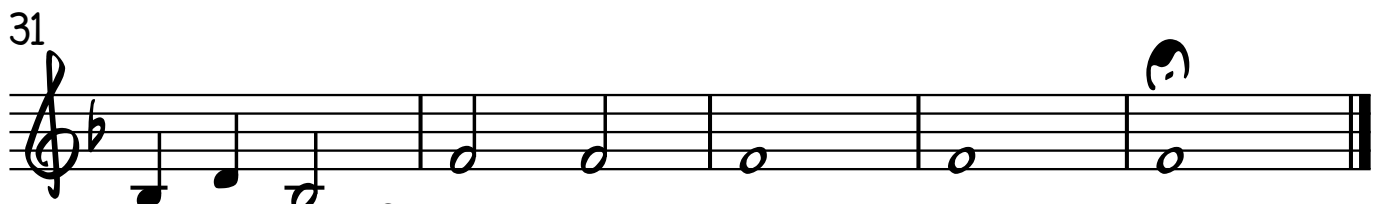
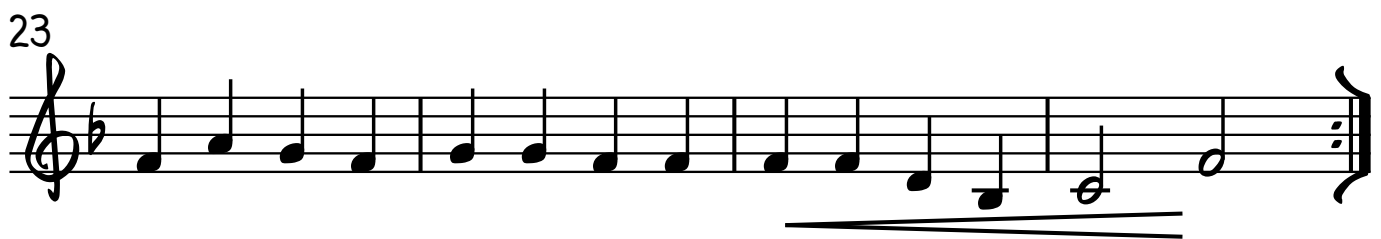
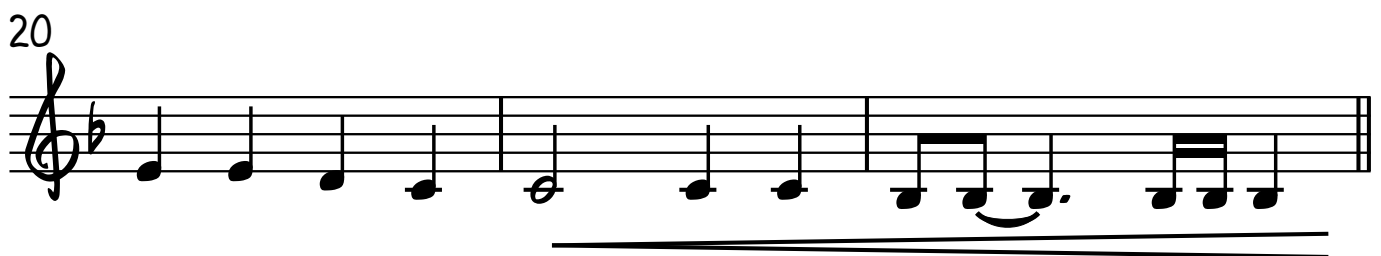
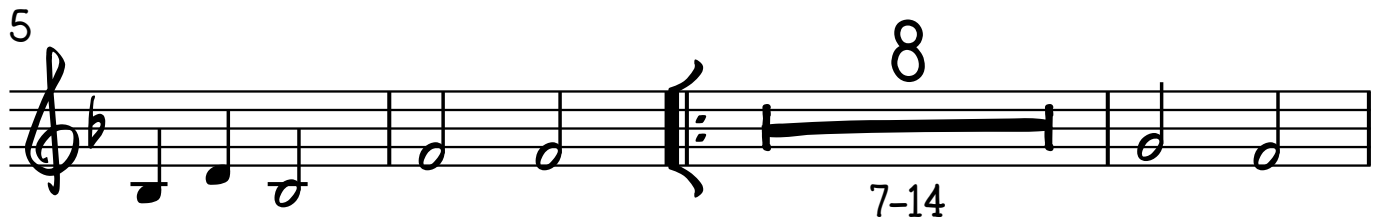
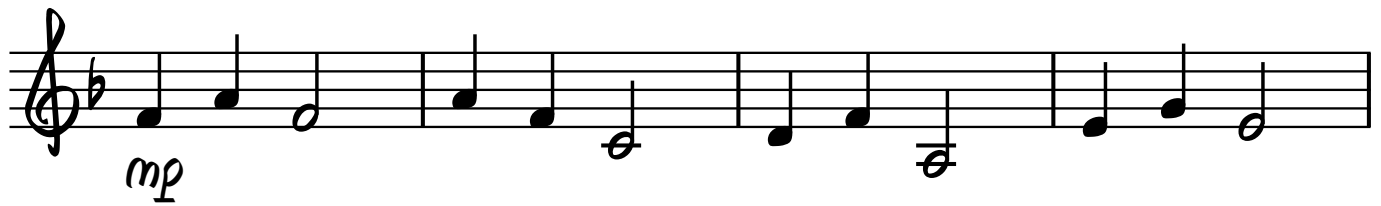

GRAÇA, AMOR E COMUNHÃO (HASD 602)

GRUPO INSTRUMENTAL PGM

CLARINET IN B \flat III

THOMAS EUGENE FETTRE

ARR. DENIS NOGUEIRA

REVERENTE = 80

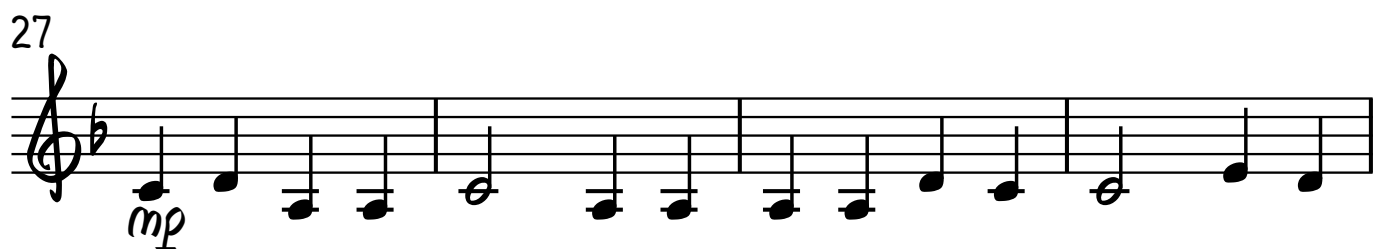
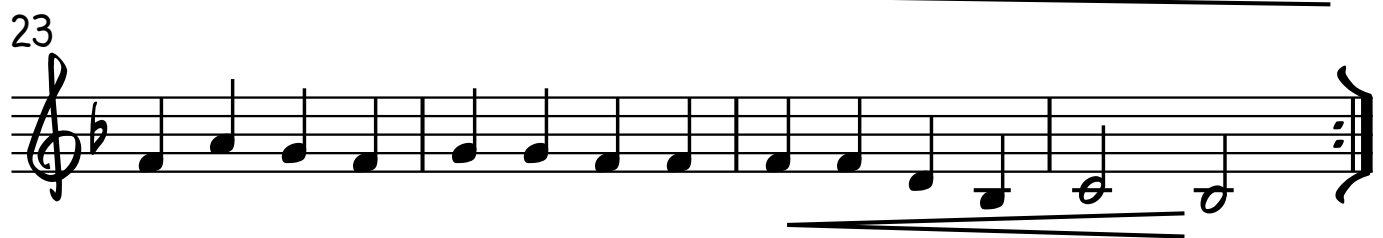
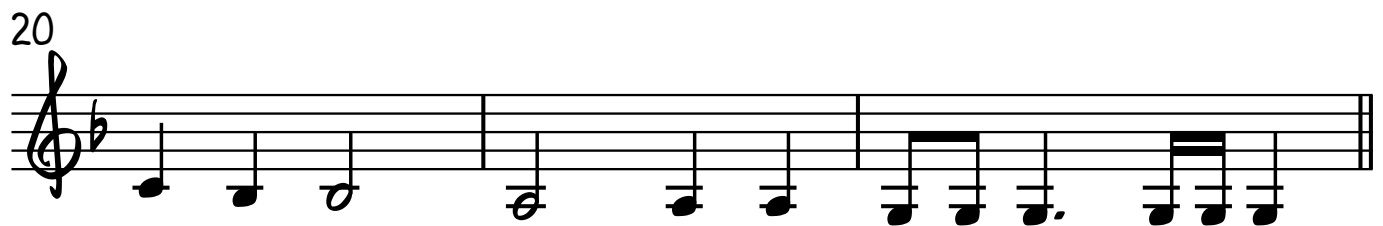
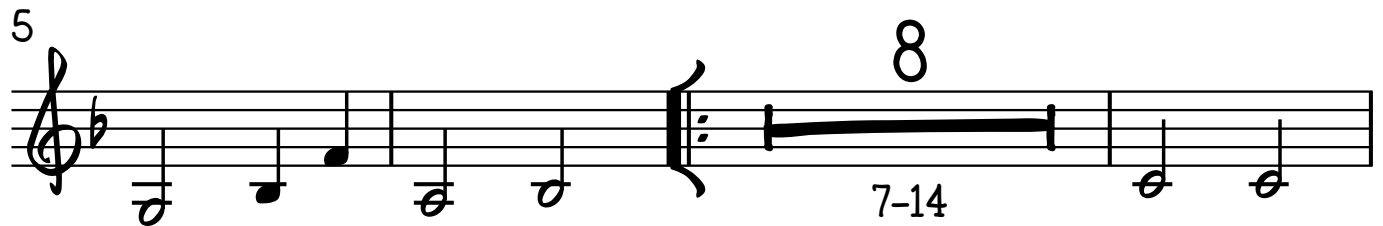

GRAÇA, AMOR E COMUNHÃO (HASD 602)

GRUPO INSTRUMENTAL PGM

THOMAS EUGENE FETTKE
ARR. DENIS NOGUEIRA

ALTO SAXOPHONE I
REVERENTE = 80

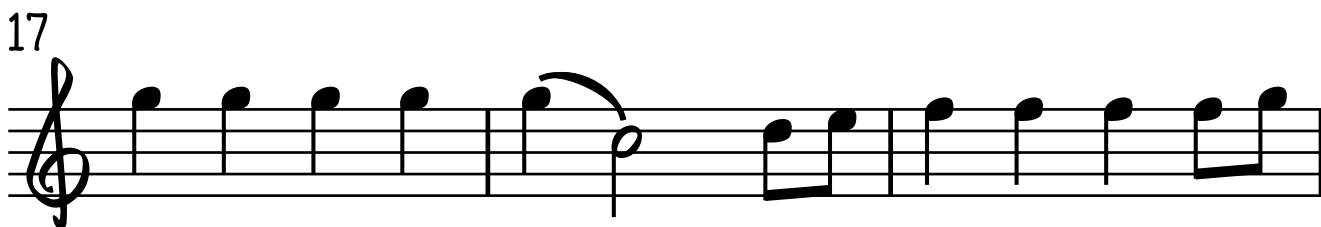
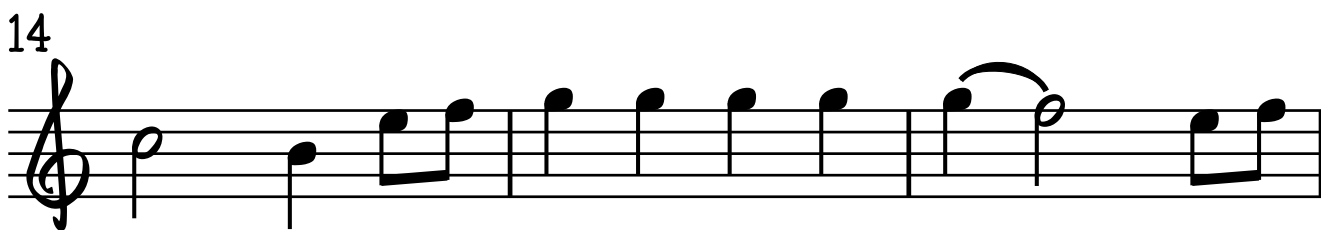
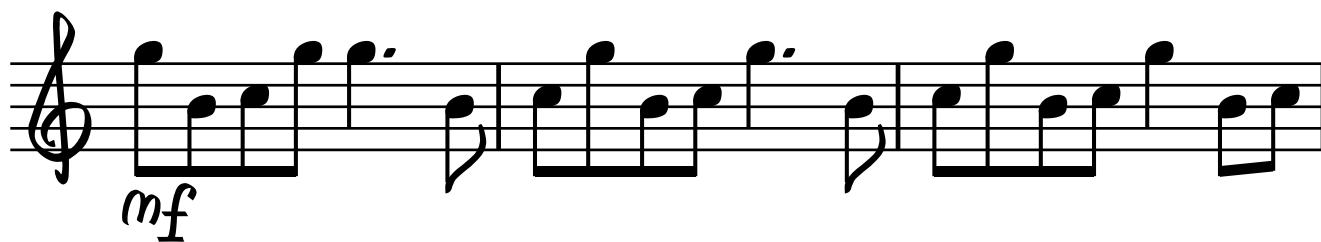

220

ALTO SAXOPHONE I

23

26

29

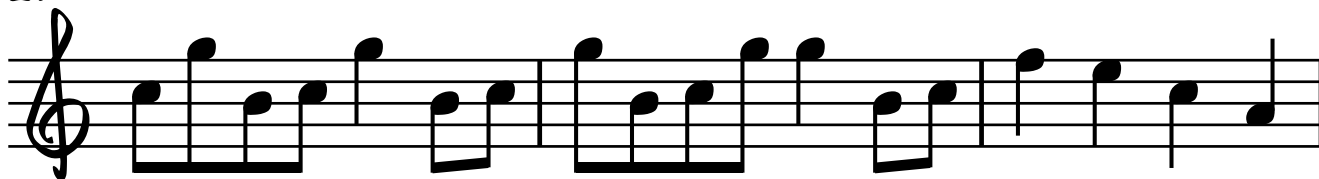

32

GRAÇA, AMOR E COMUNHÃO (HARD 602)

GRUPO INSTRUMENTAL PGM

ALTO SAXOPHONE II

THOMAS EUGENE FETTRE

ARR. DENIS NOGUEIRA

REVERENTE = 80

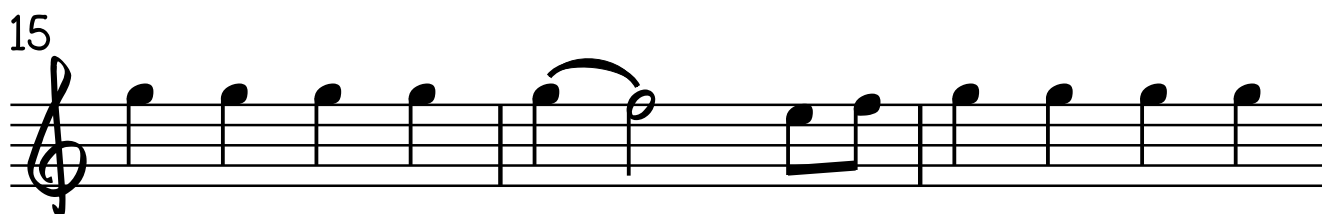
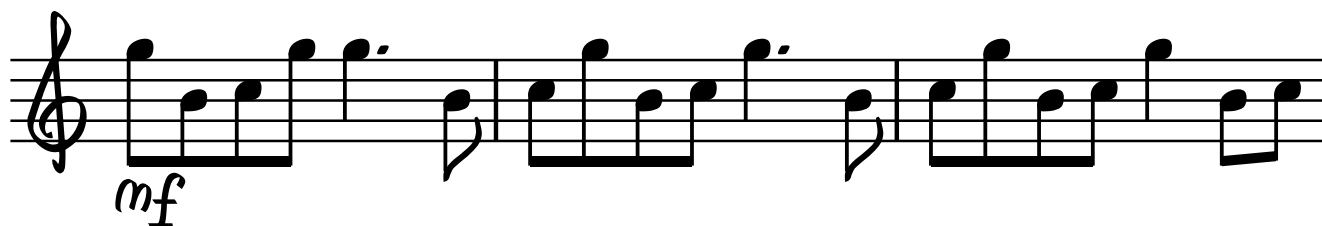

GRUPO INSTRUMENTAL PGM

THOMAS EUGENE FETTRE

TRUMPET IN Bb I

REVERENTE = 80

6

10

15

[illegible]

20

23

27

31

GRAÇA, AMOR E COMUNHÃO (HASP 602)

GRUPO INSTRUMENTAL PGM

TRUMPET IN Bb II

THOMAS EUGENE FETTRE

ARR. DENIS NOGUEIRA

REVERENTE = 80

6

10

15

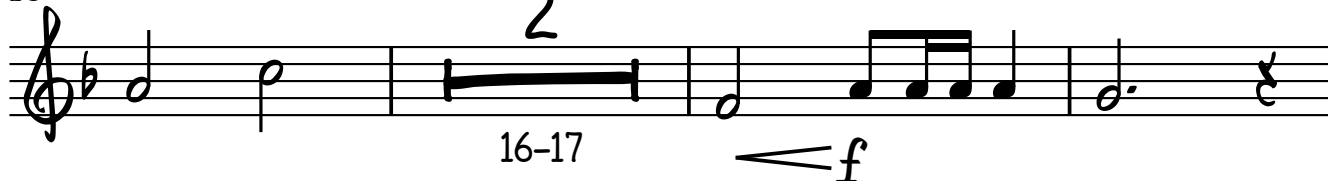

20

23

27

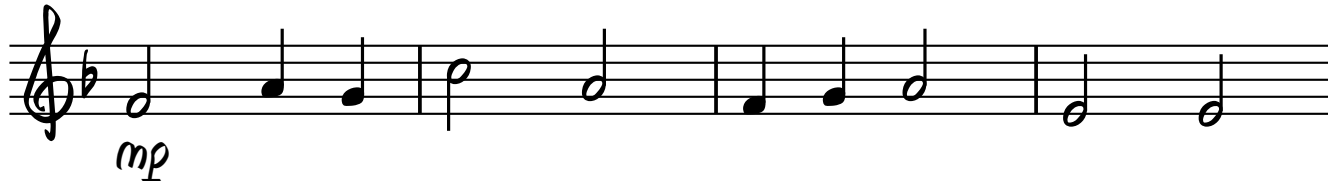

31

GRAÇA, AMOR E COMUNHÃO (HARD 602)

GRUPO INSTRUMENTAL PGM

TROMBONE

THOMAS EUGENE FETTRE

ARR. DENIS NOGUEIRA

REVERENTE = 80

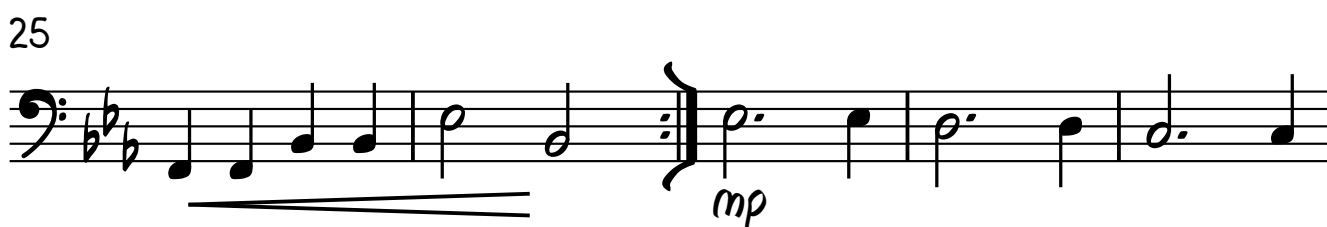
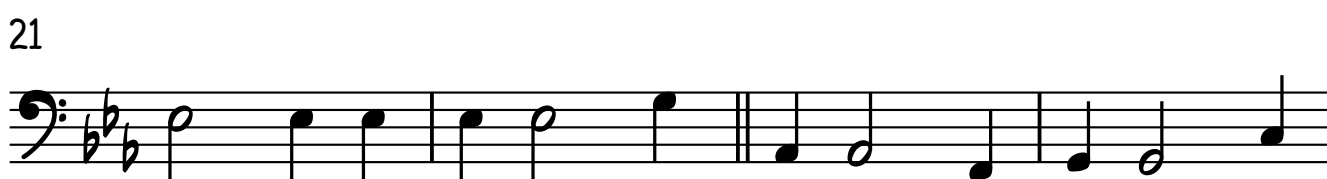

GRAÇA, AMOR E COMUNHÃO (HASD 602)

GRUPO INSTRUMENTAL PGM

BASE

REVERENTE = 80

THOMAS EUGENE FETTKE

ARR. DENIS NOGUEIRA

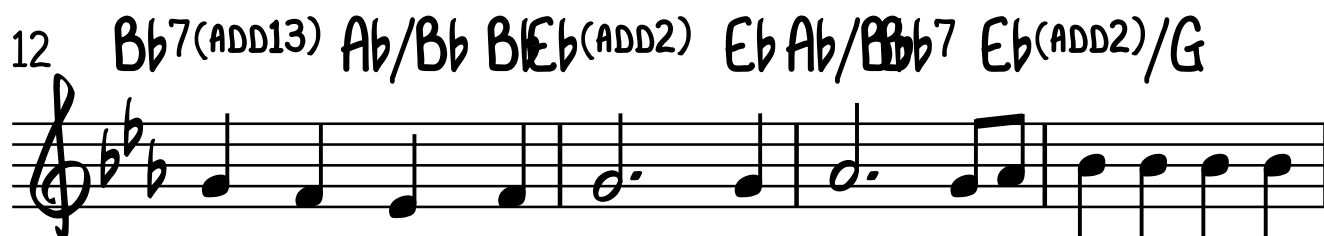
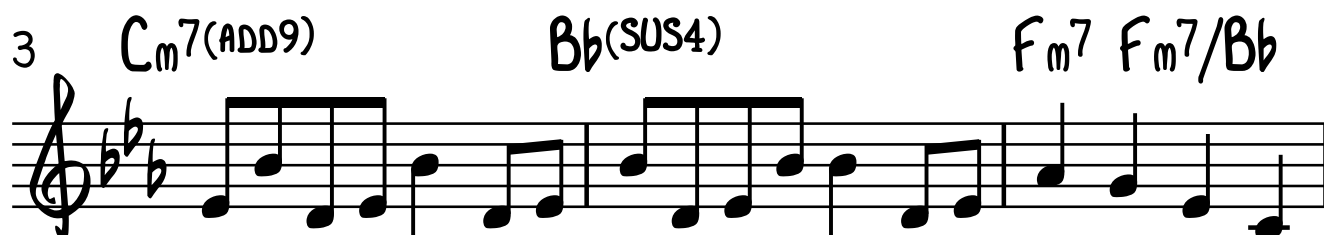

BASE

219 F_m^7 Bb^7 Ab/Bb Bb Eb Db/Eb

23 Ab $Ab^7(\#9)$ F_m^7 G_m^7 C_m^7 F_m^7 F_m^7/Bb

26 Eb Ab/Bb Eb Eb/D

29 $C_m^7(ADD9)$ $Bb(SUS4)$ F_m^7 F_m^7/Bb

32 Eb Ab/Bb Eb Ab/Eb Eb