

OH! ADORAI (HASD 585)
GRUPO INSTRUMENTAL PGM

SOLENE E TRANQUILO = $\frac{60}{2}$

FLÁVIO SANTOS
5 ARR. DENIS NOGUEIRA

SOPRANO RECORDER I

SOPRANO RECORDER II

CLARINET IN B \flat I

CLARINET IN B \flat II

CLARINET IN B \flat III

ALTO SAXOPHONE I

ALTO SAXOPHONE II

TENOR SAXOPHONE

TRUMPET IN B \flat I

TRUMPET IN B \flat II

TROMBONE

BASE

ARR. DENIS NOGUEIRA

6 7 8 9 10 11 12

S. REC.

S. REC.

CL.

CL.

CL.

ALTO SAX.

ALTO SAX.

TEN. SAX.

TPT.

TPT.

TBN.

C_m^7 F_m^7 $Bb(SUS4)$ Bb^7 E_b E_b E_b/Db C_m^7 Ab/C

13 14 15 16 17 18

S. REC. *mp*

S. REC. *mp*

CL.

CL.

CL.

ALTO SAX.

ALTO SAX.

TEN. SAX.

TPT.

TPT.

TBN.

F_m F_m/E_b D_m7(b⁵) B/D E_b *mp*

19 20 21 22 23

S. REC. S. REC. CL. CL. CL. ALTO SAX. ALTO SAX. TEN. SAX. TPT. TPT. TBN.

Bb/D Eb/D Ab/C Abm/C Eb/Bb G7/B Cm7 Fm7

24

25

26 RALL. 27

28

5

S. REC.

S. REC.

CL.

CL.

CL.

ALTO SAX.

ALTO SAX.

TEN. SAX.

TRPT.

TRPT.

TBN.

B \flat (SUS4) B \flat 7 E \flat E \flat A \flat E \flat

OH! ADORAI (HASD 585)

GRUPO INSTRUMENTAL PGM

SOPRANO RECORDER I

SOLENE E TRANQUILO = 60

FLÁVIO SANTOS

ARR. DENIS NOGUEIRA

2 3 4 5 2

6 8 *mp* 6-7

8 9 7 17 18

10-16 *mp*

19 20 21 22 23

24 25 26 *RALL.* 27 28

OH! ADORAI (HASD 585)

GRUPO INSTRUMENTAL PGM

SOPRANO RECORDER II

SOLENE E TRANQUILO = 60

FLÁVIO SANTOS

ARR. DENIS NOGUEIRA

2 3 4 5 2

6 8 *mp* 6-7

8 9 7 17 18

10-16 *mp*

19 20 21 22 23

24 25 26 *RALL.* 27 28

OH! ADORAI (HASD 585)

GRUPO INSTRUMENTAL PGM

FLÁVIO SANTOS

ARR. DENIS NOGUEIRA

SOLENE E TRANQUILO = 60

CLARINET IN Bb I

2

3

4

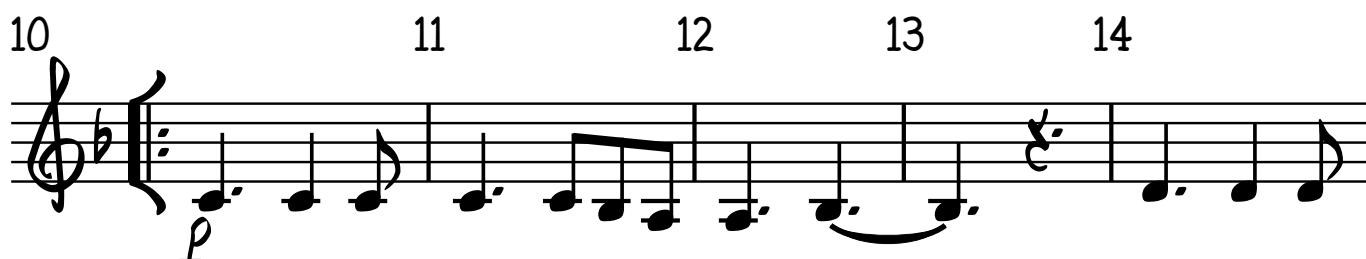
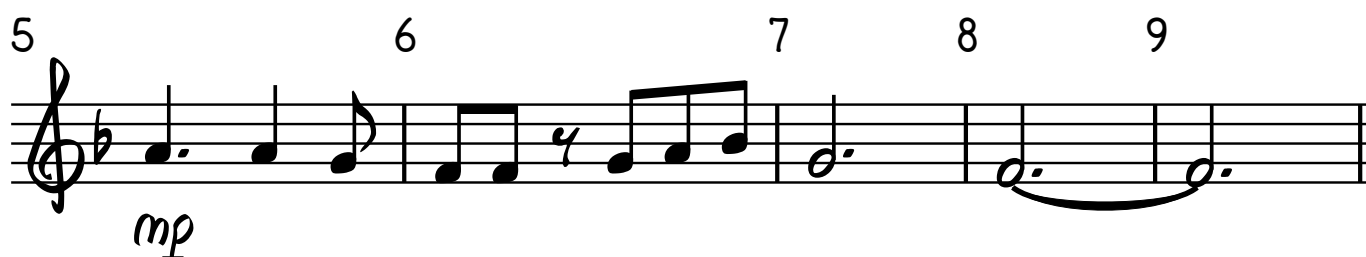
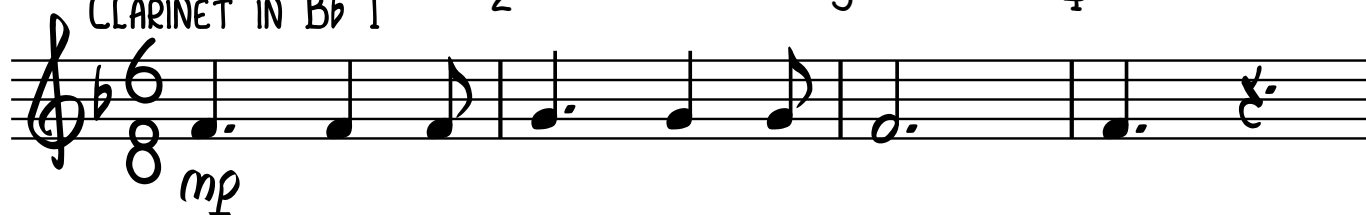

OH! ADORAI (HASD 585)

GRUPO INSTRUMENTAL PGM

FLÁVIO SANTOS

ARR. DENIS NOGUEIRA

SOLENE E TRANQUILO = 60

CLARINET IN B \flat II

2

3

4

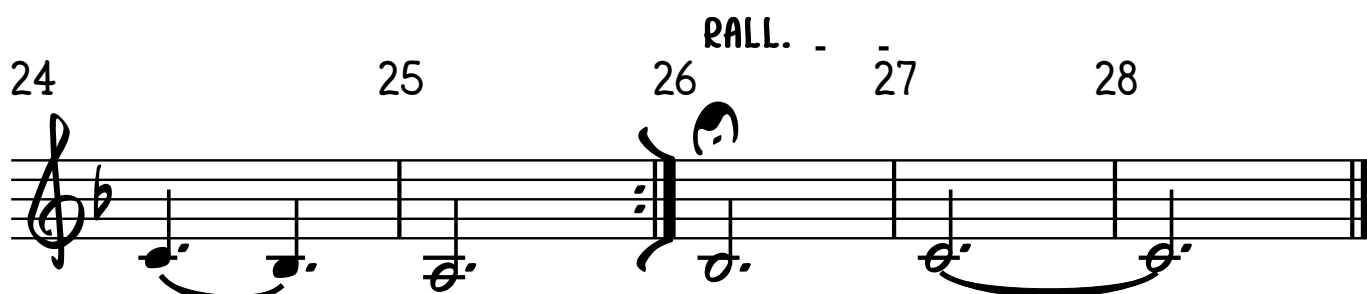
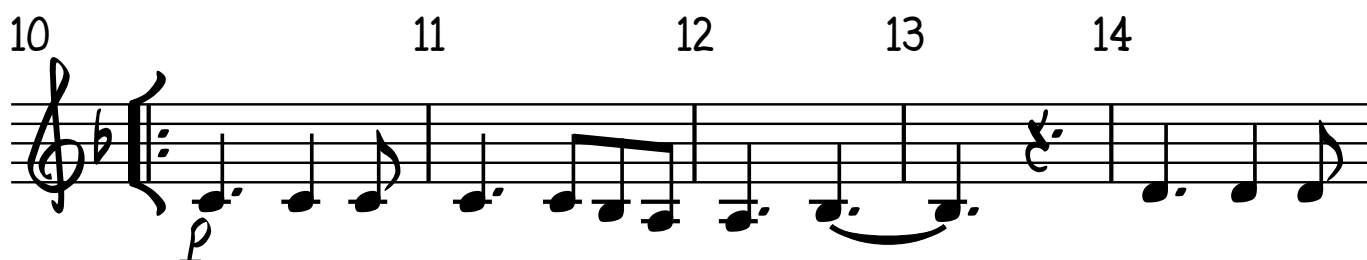
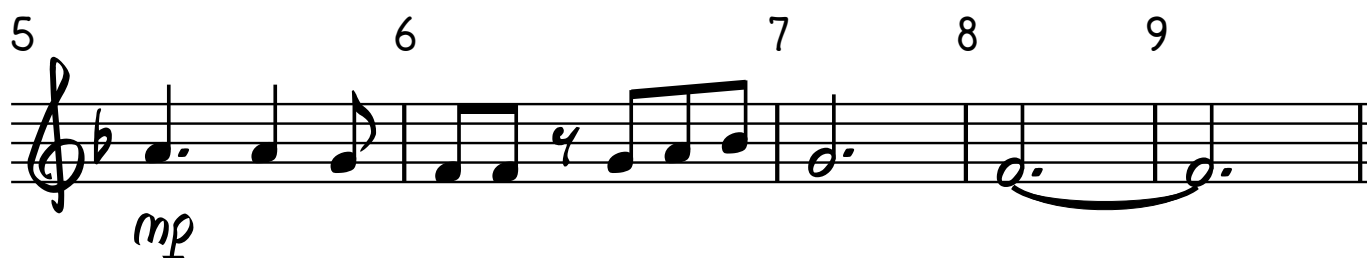
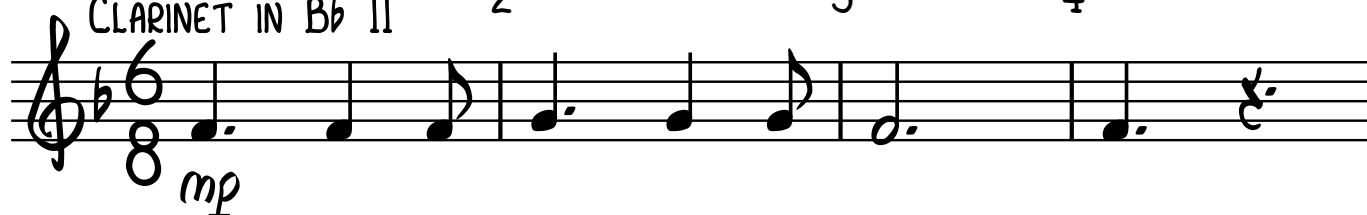

OH! ADORAI (HASD 585)

GRUPO INSTRUMENTAL PGM

CLARINET IN B \flat III

FLÁVIO SANTOS

ARR. DENIS NOGUEIRA

SOLENE E TRANQUILO = 60

2

3

4

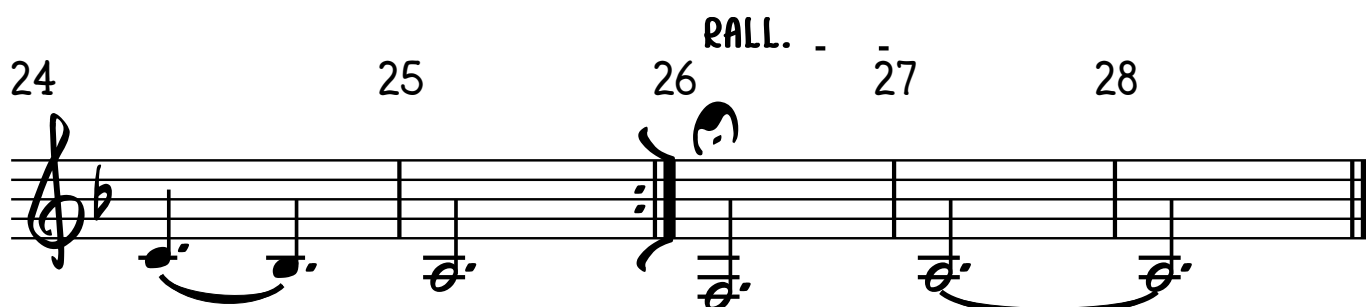
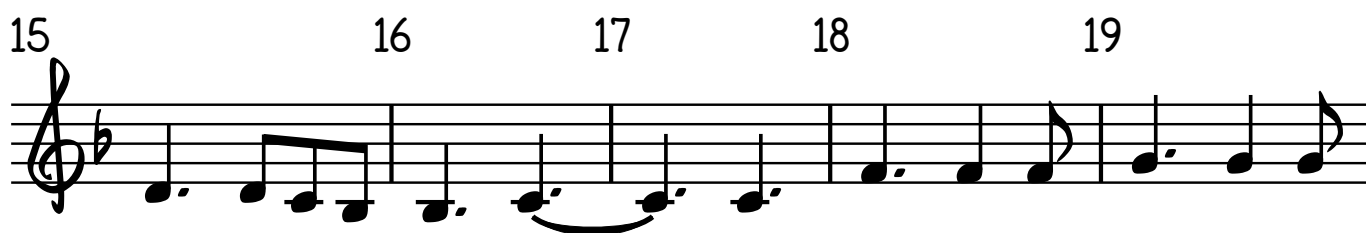
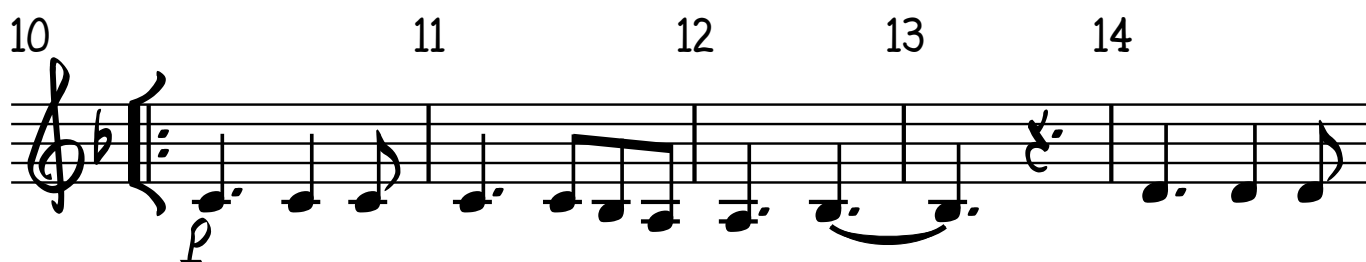
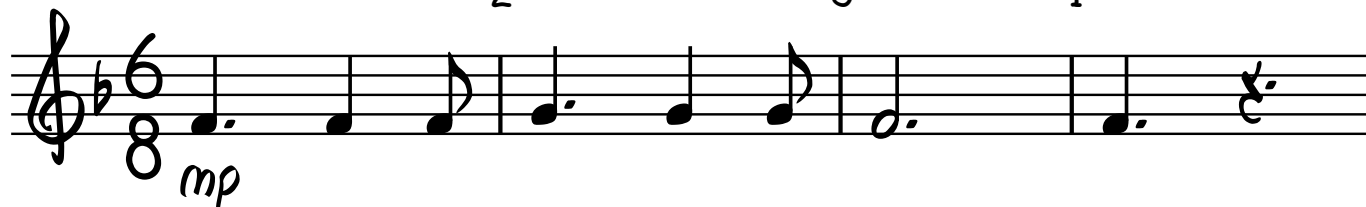

OH! ADORAI (HASD 585)

GRUPO INSTRUMENTAL PGM

ALTO SAXOPHONE I

FLÁVIO SANTOS

ARR. DENIS NOGUEIRA

SOLENE E TRANQUILO = 60

2

3

4

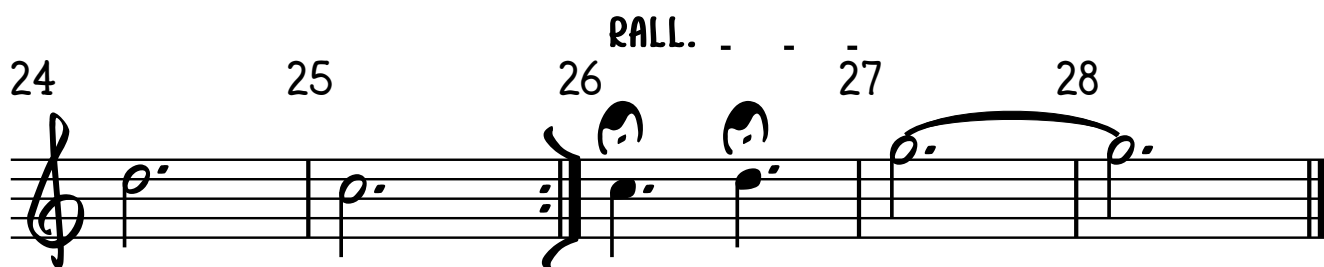
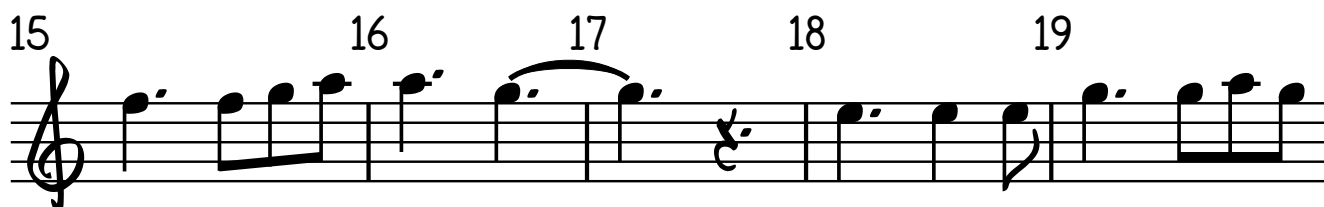
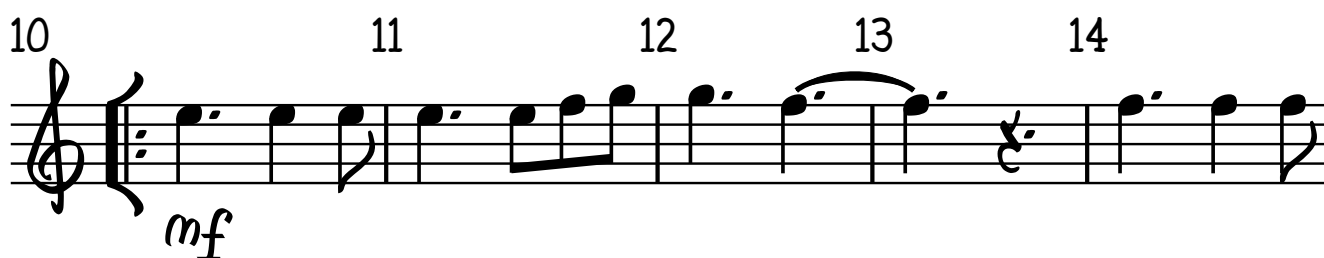
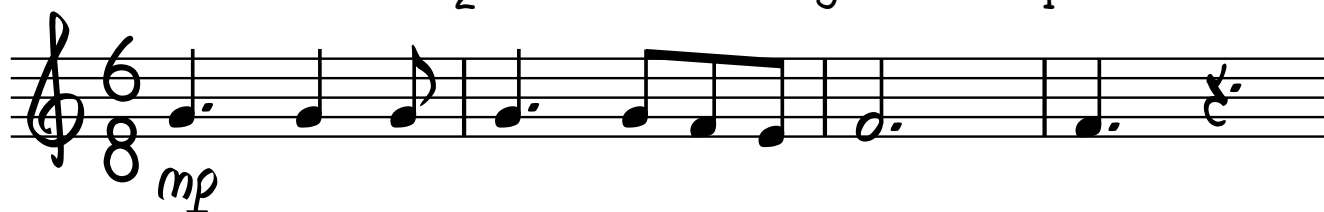

OH! ADORAI (HASD 585)

GRUPO INSTRUMENTAL PGM

ALTO SAXOPHONE II

SOLENE E TRANQUILO = 60

FLÁVIO SANTOS

ARR. DENIS NOGUEIRA

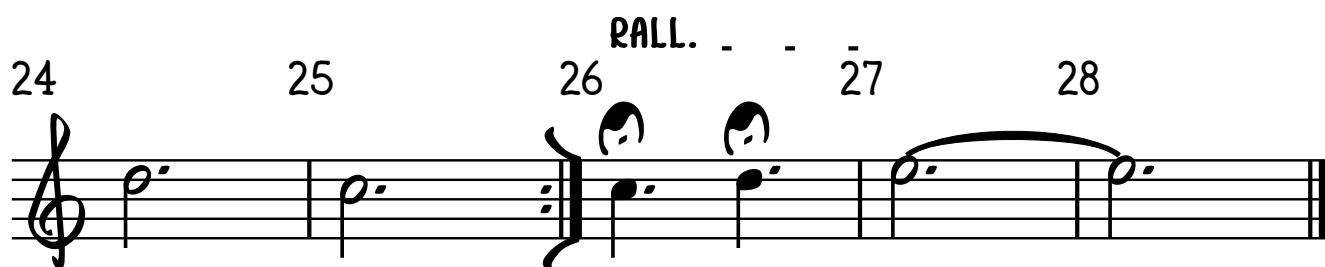
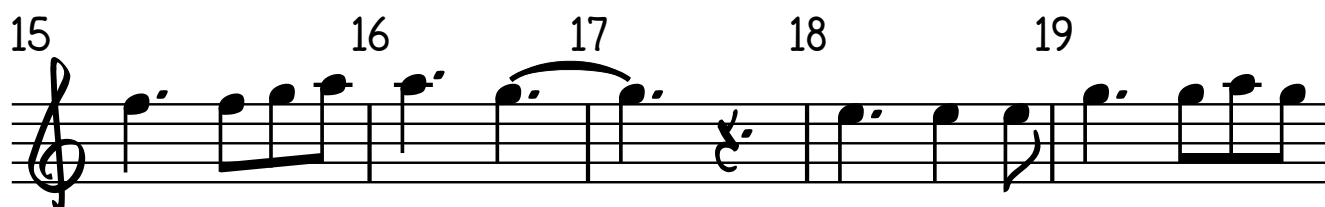
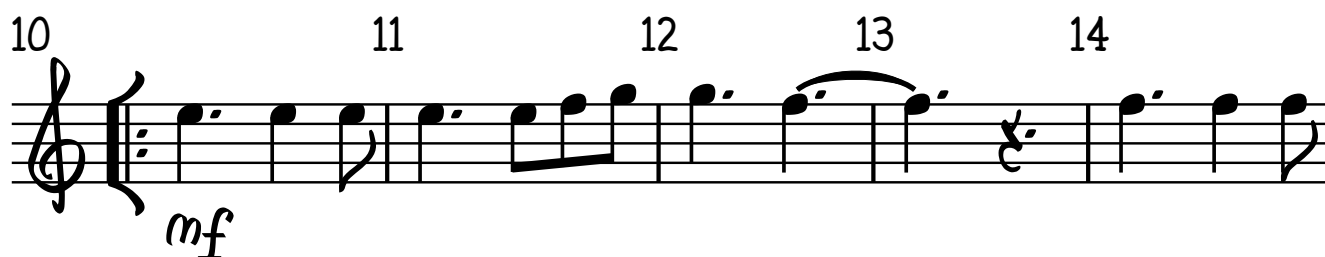
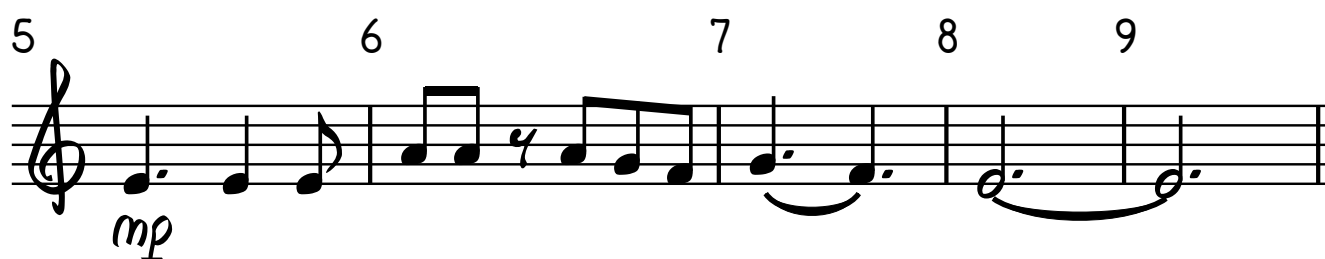
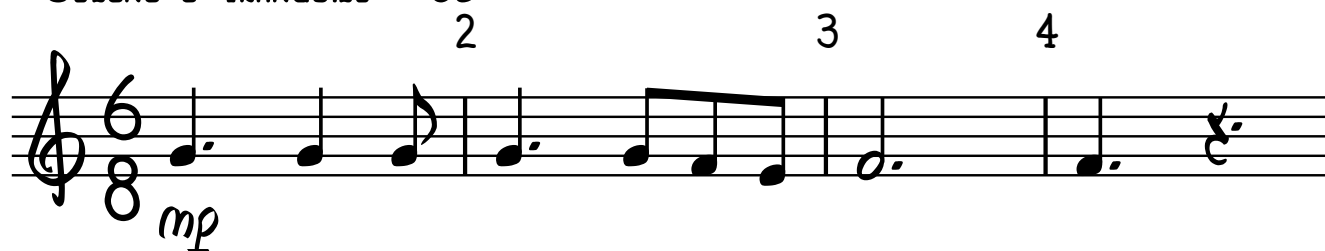

OH! ADORAI (HASD 585)

GRUPO INSTRUMENTAL PGM

TENOR SAXOPHONE

SOLENE E TRANQUILO = 60
2 3 4

FLÁVIO SANTOS

ARR. DENIS NOGUEIRA

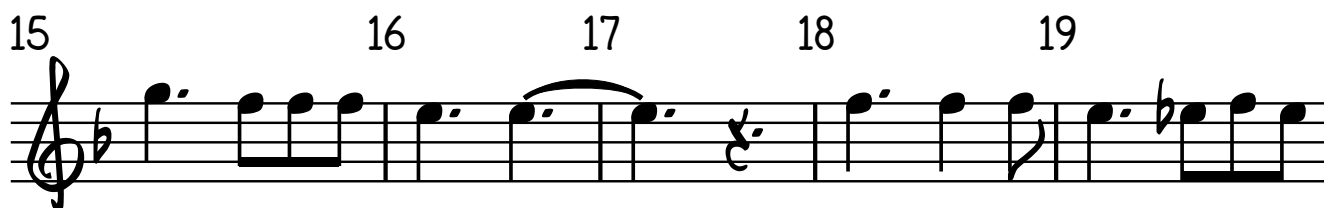
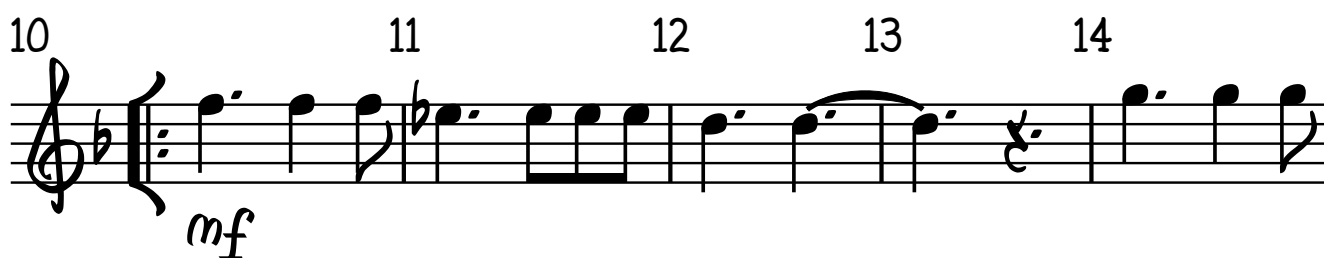
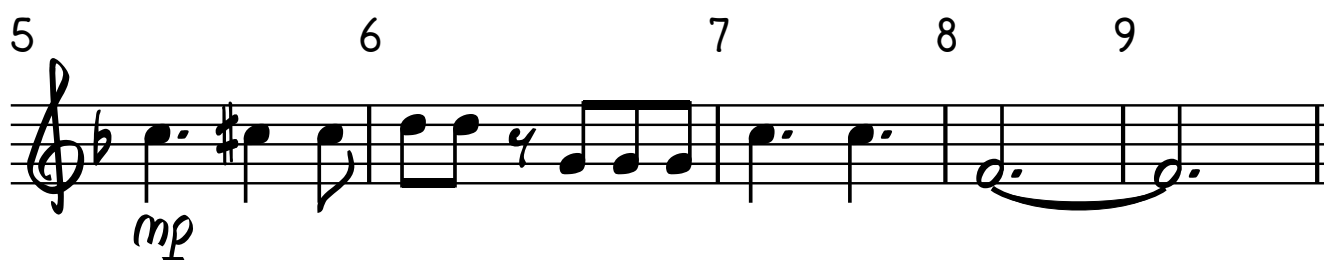

OH! ADORAI (HASD 585)

TRUMPET IN B \flat I

GRUPO INSTRUMENTAL PGM

FLÁVIO SANTOS

ARR. DENIS NOGUEIRA

SOLENE E TRANQUILO = 60

Measures 1-28 of the musical score for Trumpet in B \flat I. The score is written in treble clef with a key signature of one flat (B \flat). The tempo is marked 'SOLENE E TRANQUILO = 60'. The dynamics are marked *mp* (measures 1-9), *p* (measures 10-13), and *RALL.* (measures 26-28). The score includes various musical notations such as notes, rests, slurs, and a repeat sign.

Measures 1-9: *mp*

Measures 10-13: *p*

Measures 14-25: *mp*

Measures 26-28: *RALL.*

OH! ADORAI (HASD 585)

GRUPO INSTRUMENTAL PGM

TRUMPET IN B \flat II

FLÁVIO SANTOS

ARR. DENIS NOGUEIRA

SOLENE E TRANQUILO = 60

2

3

4

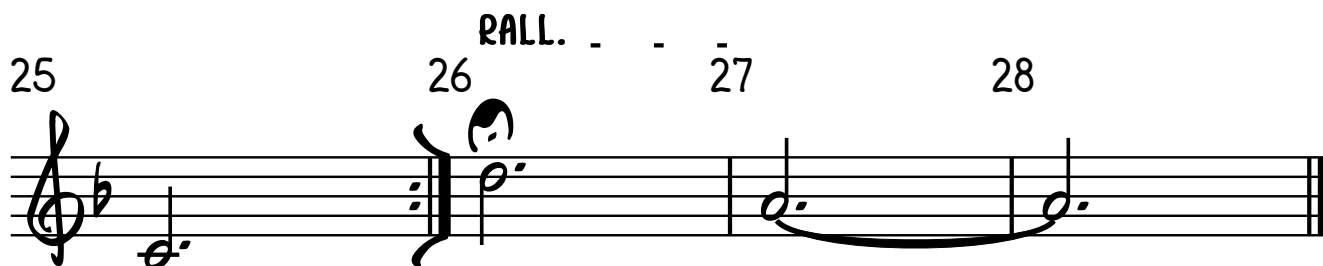
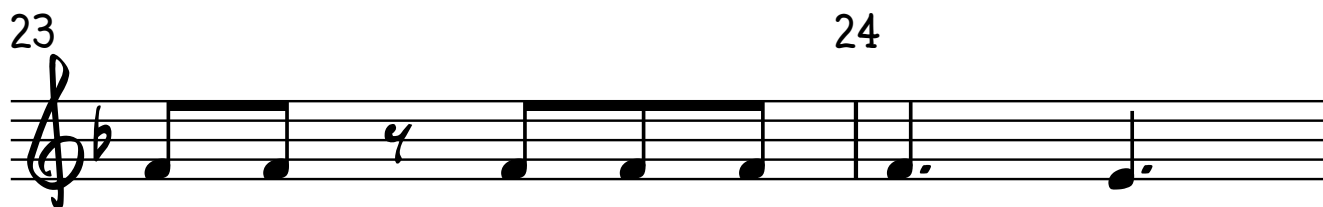
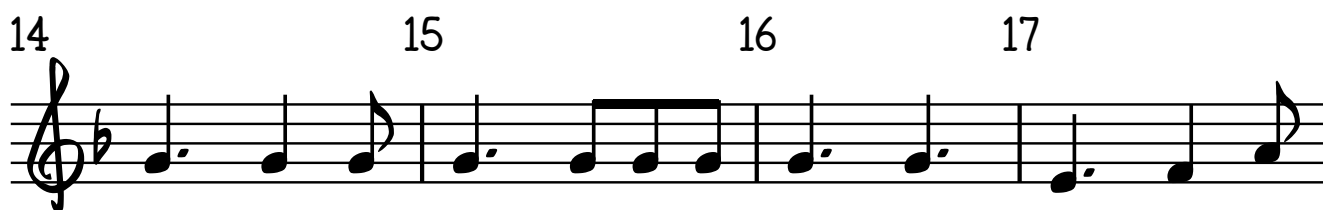
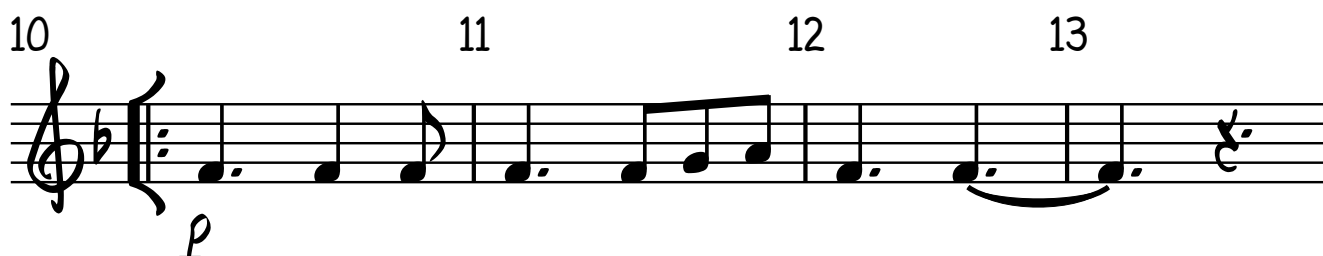
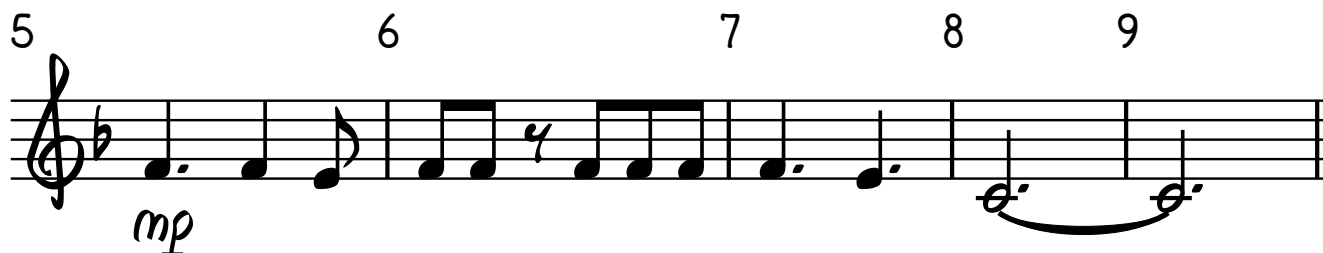
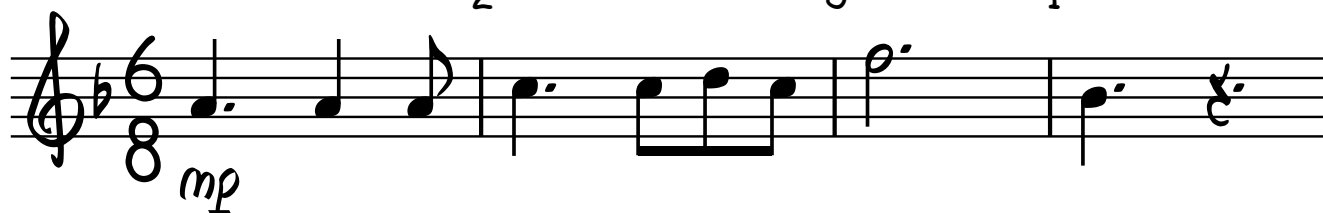

OH! ADORAI (HASD 585)

GRUPO INSTRUMENTAL PGM

TROMBONE

FLÁVIO SANTOS

ARR. DENIS NOGUEIRA

SOLENE E TRANQUILO = 60

2

3

4

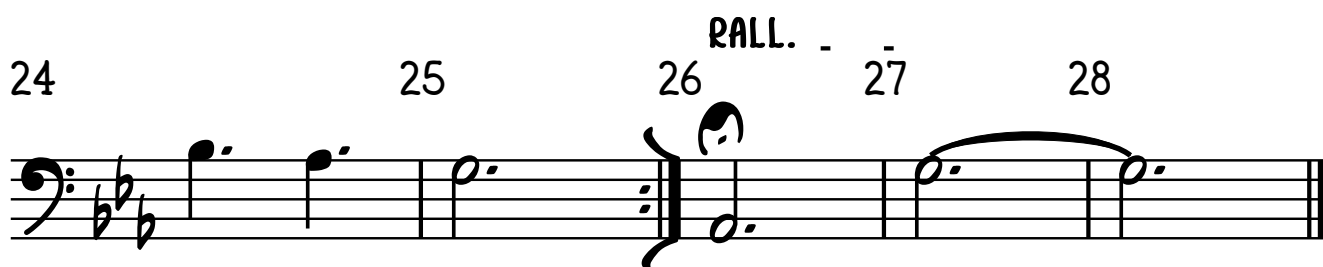
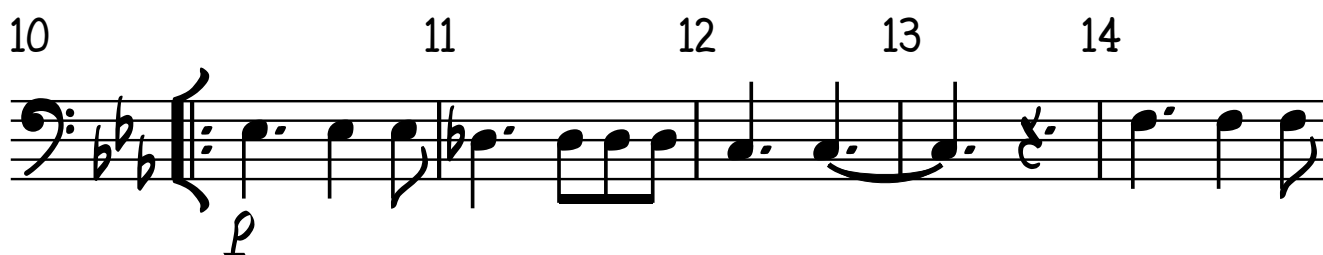
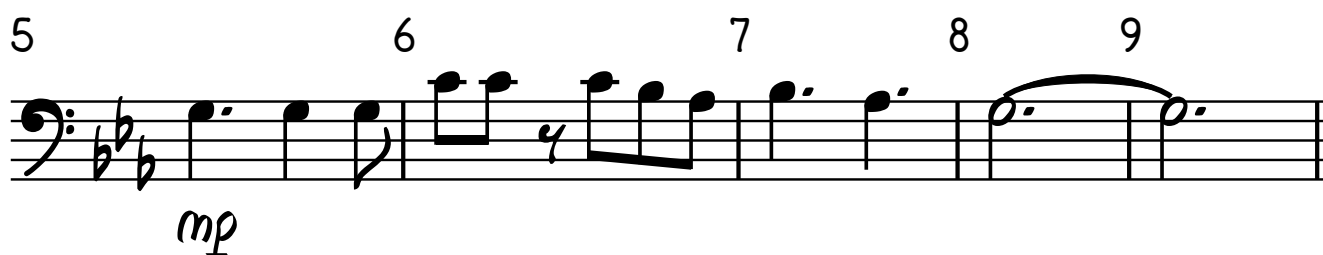

OH! ADORAI (HASD 585)

GRUPO INSTRUMENTAL PGM

FLÁVIO SANTOS

ARR. DENIS NOGUEIRA

BASE SOLENE E TRANQUILO = 60

E \flat

B \flat /D E \flat /D \flat

A \flat /C

A \flat m/C

2

3

4

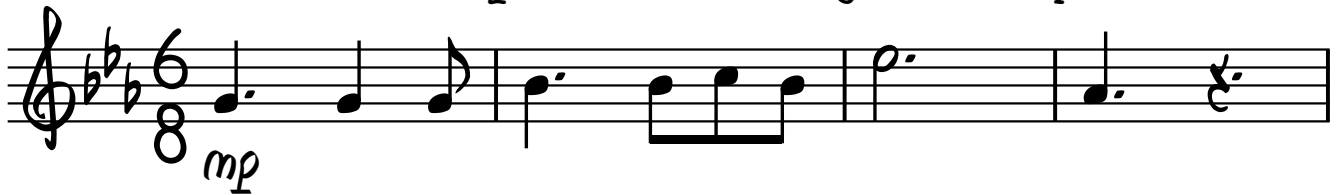

E \flat /B \flat G7/B

Cm7

Fm7

B \flat (SUS4)B \flat 7

E \flat

5

6

7

8

9

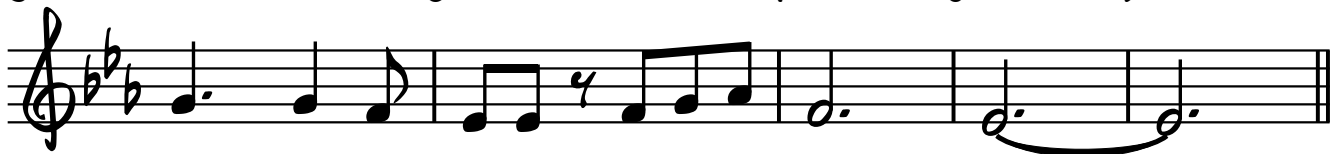

E \flat

E \flat /D \flat

Cm7 A \flat /C

Fm

10

11

12

13

14

Fm/E \flat

Dm7(b5) B/D

E \flat

B \flat /D E \flat /D \flat

15

16

17

18

19

A \flat /C

A \flat m/C

E \flat /B \flat G7/B

Cm7

Fm7

20

21

22

23

24

B \flat (SUS4)B \flat 7

E \flat

E \flat

A \flat

E \flat

