

0 SÁBADO CHEGOU (HARD 530)

GRUPO INSTRUMENTAL PGM

WILLIAM B. BRADBURY
ARR. DENIS NOGUEIRA

ALEGRE E ENTUSIASMO = 82

- SOPRANO RECORDER I**: Starts with a whole rest, then plays a melody of eighth and quarter notes.
- SOPRANO RECORDER II**: Similar to I, starting with a whole rest and playing a melody.
- CLARINET IN Bb I**: Starts with a whole rest, then plays a melody with a *mf* dynamic.
- CLARINET IN Bb II**: Similar to I, starting with a whole rest and playing a melody with a *mf* dynamic.
- CLARINET IN Bb III**: Similar to I, starting with a whole rest and playing a melody with a *mf* dynamic.
- ALTO SAXOPHONE I**: Starts with a whole rest, then plays a triplet of eighth notes followed by a quarter note, with a *f* dynamic.
- ALTO SAXOPHONE II**: Similar to I, starting with a whole rest and playing a triplet of eighth notes followed by a quarter note, with a *f* dynamic.
- TRUMPET IN Bb I**: Starts with a whole rest, then plays a melody with a *mf* dynamic.
- TRUMPET IN Bb II**: Similar to I, starting with a whole rest and playing a melody with a *mf* dynamic.
- TROMBONE**: Starts with a whole rest, then plays a triplet of eighth notes followed by a quarter note, with a *f* dynamic.
- BASE**: Starts with a whole rest, then plays a melody with a *f* dynamic. Chord symbols *Gb*, *Db*, and *Ab7* are written above the staff.

5

S. REC.

S. REC.

CL.

CL.

CL.

ALTO SAX.

ALTO SAX.

TPT.

TPT.

TBN.

Db Cb/Db Gb⁹ Db Db/Ab Gb/Ab

9

S. REC.

S. REC.

CL.

CL.

CL.

ALTO SAX.

ALTO SAX.

TPT.

TPT.

TBN.

Db⁹

Db⁹

Ab

G^b/A^b

13

S. REC.

S. REC.

CL.

CL.

CL.

ALTO SAX.

ALTO SAX.

TPT.

TPT.

TBN.

Db

Db⁹

3 3

3 3

3 3

mp

mp

3 3

Db

Db⁹

16

S. REC.

S. REC.

CL.

CL.

CL.

ALTO SAX.

ALTO SAX.

TPT.

TPT.

TBN.

Ab Gb/Ab Db Cb/Db

Detailed description of the musical score: The score is written for a band. Measures 16 and 17 are shown. The key signature has four flats (Bb, Eb, Ab, Db). The time signature is 4/4. In measure 16, the Soprano Recorders play a melody of quarter notes: Ab4, Bb4, C5, D5, E5. The Clarinets and Alto Saxophones play a rhythmic pattern: a quarter rest, followed by a quarter note Gb4 with an accent, then a quarter rest. The Trombone and Bass line play a similar pattern: a quarter rest, followed by a quarter note Ab3 with an accent, then a quarter rest. In measure 17, the Soprano Recorders continue the melody with a half note: F#5. The Clarinets and Alto Saxophones play a triplet of eighth notes: Gb4, Ab4, Bb4, followed by a quarter rest. The Trombone and Bass line play a triplet of eighth notes: Ab3, Bb3, C4, followed by a quarter rest. The Bass line at the bottom has four measures: Ab, Gb/Ab, Db, and Cb/Db, each with a half note.

18

S. REC.

S. REC.

CL.

CL.

CL.

ALTO SAX.

ALTO SAX.

TPT.

TPT.

TBN.

6b

Db

A^b7

Db

C^b/Db

22

S. REC.

S. REC.

CL.

CL.

CL.

ALTO SAX.

ALTO SAX.

TPT.

TPT.

TBN.

Chord progression: $G\flat^9$ $D\flat$ $D\flat/A\flat$ $G\flat/A\flat$

25

S. REC.

S. REC.

CL.

CL.

CL.

ALTO SAX.

ALTO SAX.

TPT.

TPT.

TBN.

Db⁹

Measure 25: S. REC. (F4), S. REC. (F4), CL. (F4), CL. (F4), CL. (F4), ALTO SAX. (F4), ALTO SAX. (F4), TPT. (F4), TPT. (F4), TBN. (F4), P. (F4).

Measure 26: S. REC. (F4), S. REC. (F4), CL. (F4), CL. (F4), CL. (F4), ALTO SAX. (F4), ALTO SAX. (F4), TPT. (F4), TPT. (F4), TBN. (F4), P. (F4).

Measure 27: S. REC. (F5), S. REC. (F5), CL. (F5), CL. (F5), CL. (F5), ALTO SAX. (F5), ALTO SAX. (F5), TPT. (F5), TPT. (F5), TBN. (F5), P. (F5).

O SÁBADO CHEGOU (HASD 530)

GRUPO INSTRUMENTAL PGM

SOPRANO RECORDER I

WILLIAM B. BRADBURY

ARR. DENIS NOGUEIRA

ALEGRE E ENTUSIASMO = 82

[illegible]

5

9

13

17

17

21

24

24

0 SÁBADO CHEGOU (HASD 530)
GRUPO INSTRUMENTAL PGM

SOPRANO RECORDER II

WILLIAM B. BRADBURY
ARR. DENIS NOGUEIRA

ALEGRE E ENTUSIASMO = 82

5

9

13

17

17

21

24

0 SÁBADO CHEGOU (HABD 530)

GRUPO INSTRUMENTAL PGM

CLARINET IN B \flat I

WILLIAM B. BRADBURY

ARR. DENIS NOGUEIRA

ALEGRE E ENTUSIASMO = 82

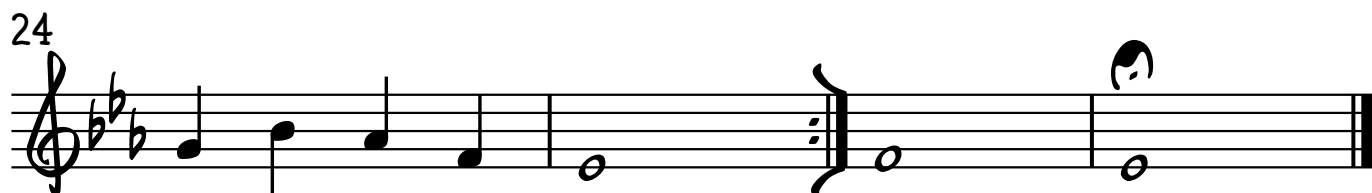
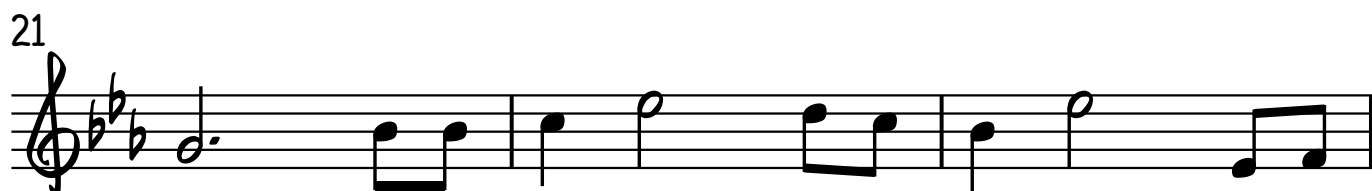
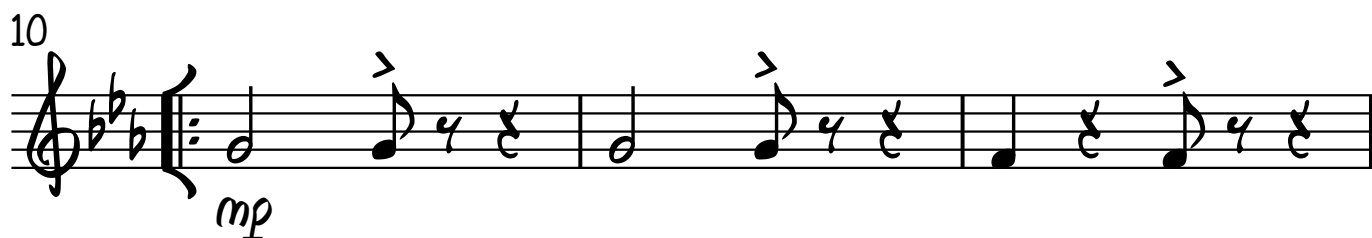

0 SÁBADO CHEGOU (HARD 530)

GRUPO INSTRUMENTAL PGM

CLARINET IN B \flat II

WILLIAM B. BRADBURY

ARR. DENIS NOGUEIRA

ALEGRE E ENTUSIASMO = 82

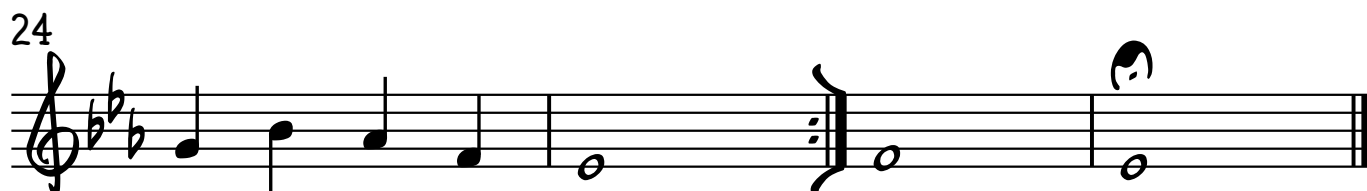
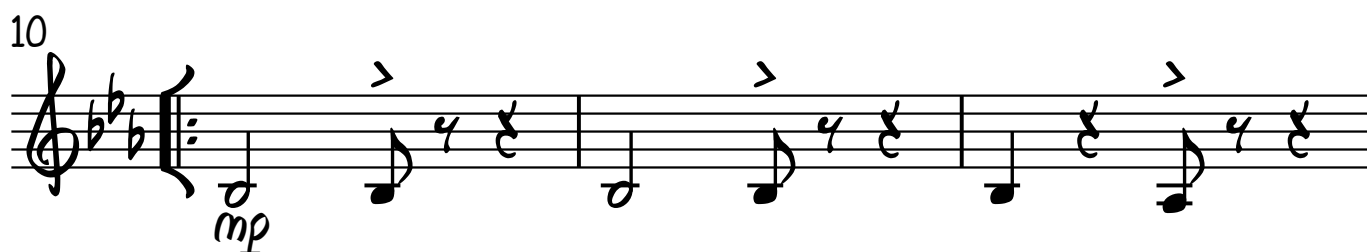
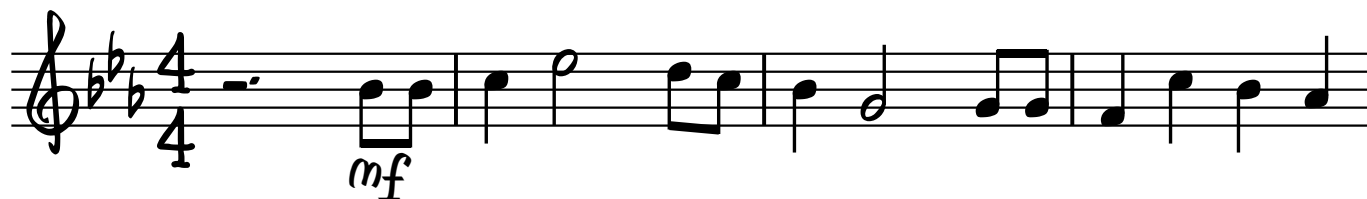

0 SÁBADO CHEGOU (HARD 530)

CLARINET IN B \flat III GRUPO INSTRUMENTAL PGM

WILLIAM B. BRADBURY

ARR. DENIS NOGUEIRA

ALEGRE E ENTUSIASMO = 82

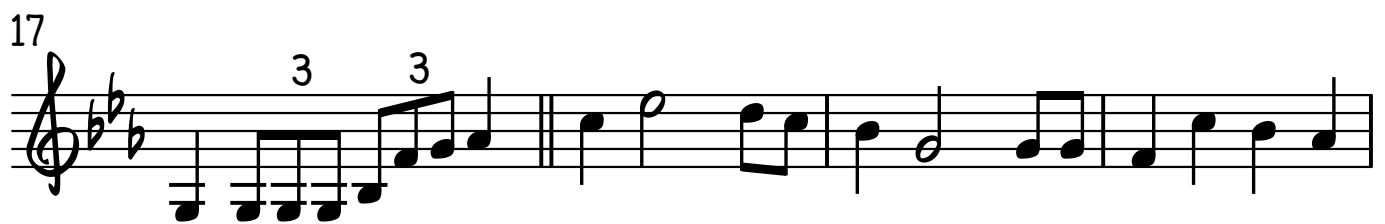
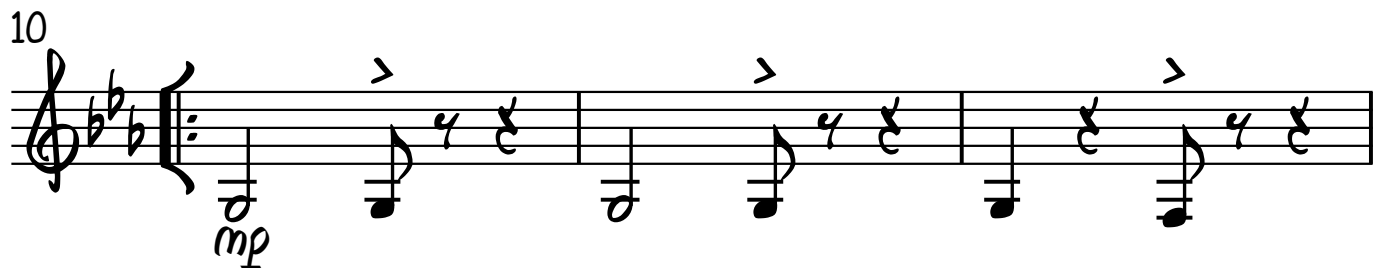
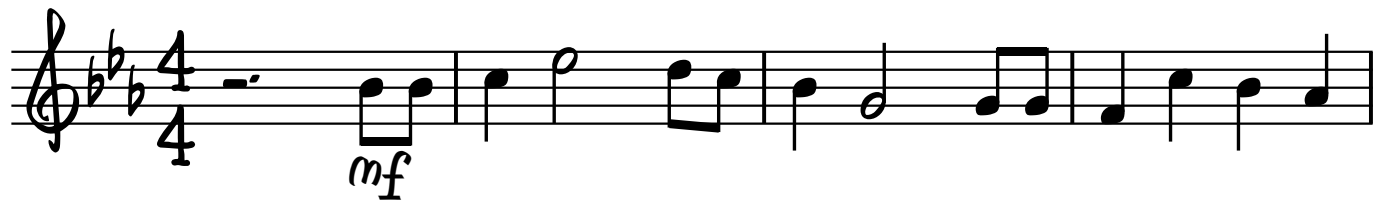

O SÁBADO CHEGOU (HASD 530)

ALTO SAXOPHONE I

WILLIAM B. BRADBURY

ARR. DENIS NOGUEIRA

ALEGRE E ENTUSIASMO = 82

8

9

mp

12

[illegible]

20

23

0 SÁBADO CHEGOU (HARD 530)
ALTO SAXOPHONE II GRUPO INSTRUMENTAL PGM

GRUPO INSTRUMENTAL PGM

ARR. DENIS NOGUEIRA

ALEGRE E ENTUSIASMO = 82

4/4

f

5

3

3

3

3

3

8

8

9

mp

12

mp

This block contains the musical notation for measures 12 through 15 of the song. Measure 12 begins with a treble clef and a key signature of two flats (B-flat and E-flat). The melody consists of a quarter note G4, an eighth rest, a quarter note A4, and an eighth note G4. Measure 13 contains a half note B4 followed by a whole rest. Measure 14 features a whole rest followed by a quarter note G4, an eighth note F4, and an eighth note E4. Measure 15 continues with a quarter note D4, an eighth rest, a quarter note C4, and an eighth note B3. The dynamic marking 'mp' (mezzo-piano) is placed below the staff at the start of measure 14.

16

20

3 3 3 3

0 SÁBADO CHEGOU (HARD 530)

GRUPO INSTRUMENTAL PGM

WILLIAM B. BRADBURY

ARR. DENIS NOGUEIRA

TRUMPET IN B \flat I

ALEGRE E ENTUSIASMO = 82

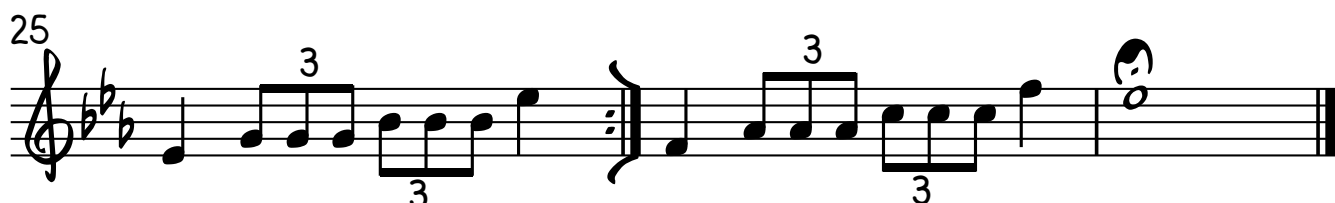

0 SÁBADO CHEGOU (HARD 530)

TRUMPET IN Bb II

GRUPO INSTRUMENTAL PGM

WILLIAM B. BRADBURY

ARR. DENIS NOGUEIRA

ALEGRE E ENTUSIASMO = 82

TROMBONE

ARR. DENIS NOGUEIRA

24

3 3

3 3

0 SÁBADO CHEGOU (HABD 530)

BASE

GRUPO INSTRUMENTAL PGM

WILLIAM B. BRADBURY

ARR. DENIS NOGUEIRA

ALEGRE E ENTUSIASMO = 82

Chord symbols and measure numbers:

- Measure 1: Gb, Db, Ab7
- Measure 5: Db Cb/Db, Gb9, Db, Db/Ab Gb/Ab
- Measure 9: Db9, Db9, Ab, Gb/Ab
- Measure 13: Db, Db9, Ab, Gb/Ab
- Measure 17: Db Cb/Db, Gb, Db, Ab7
- Measure 21: Db Cb/Db, Gb9, Db
- Measure 24: Db/Ab, Gb/Ab, Db9