

# VASO NOVO (HASD 502)

GRUPO INSTRUMENTAL PGM

NEWTON TULLER  
ARR. DENIS NOGUEIRA

ALEGRE E ENTUSIASMO = 114

Musical score for Vaso Novo (Hasd 502) for a 10-piece instrumental group. The score is in 4/4 time, key of D major (two sharps), and tempo/mood is Alegre e Entusiasmo = 114. The instruments are: Flute Transversal, Soprano Recorder I, Soprano Recorder II, Clarinet in Bb I, Clarinet in Bb II, Clarinet in Bb III, Alto Saxophone I, Alto Saxophone II, Trumpet in Bb I, Trumpet in Bb II, Trombone, and Base.

Instrument parts and dynamics:

- FLUTE TRANSVERSAL: 4/4, key of D major. Melodic line starting in measure 2.
- SOPRANO RECORDER I: 4/4, key of D major. Melodic line starting in measure 2.
- SOPRANO RECORDER II: 4/4, key of D major. Melodic line starting in measure 2.
- CLARINET IN Bb I: 4/4, key of D major. Harmonic accompaniment, *mp*.
- CLARINET IN Bb II: 4/4, key of D major. Harmonic accompaniment, *mp*.
- CLARINET IN Bb III: 4/4, key of D major. Harmonic accompaniment, *mp*.
- ALTO SAXOPHONE I: 4/4, key of D major. Harmonic accompaniment, *mp*.
- ALTO SAXOPHONE II: 4/4, key of D major. Harmonic accompaniment, *mp*.
- TRUMPET IN Bb I: 4/4, key of D major. Melodic line starting in measure 2, *mf*.
- TRUMPET IN Bb II: 4/4, key of D major. Melodic line starting in measure 2, *mf*.
- TROMBONE: 4/4, key of D major. Harmonic accompaniment, *mf*.
- BASE: 4/4, key of D major. Bass line, *mf*. Includes chords *Am7* and *D7* in measures 3 and 4.

4 8

FL.

S. REC.

S. REC.

CL.

CL.

CL.

ALTO SAX.

ALTO SAX.

TPT.

TPT.

TBN.

G Gm/Bb F#m7/A F#m7 Bm7 Em7

FL.

S. REC.

S. REC.

CL.

CL.

CL.

ALTO SAX.

ALTO SAX.

TPT.

TPT.

TBN.

B7

E<sub>m</sub>/D

D

G/A

D<sup>9</sup>

12

FL.

S. REC.

S. REC.

CL.

CL.

CL.

ALTO SAX.

ALTO SAX.

TPT.

TPT.

TBN.

Bm7 A5+ E7(SUS4) Em7 A7 Em Em7+ Em7 G97

20 24

FL.

S. REC.

S. REC.

CL.

CL.

CL.

ALTO SAX.

ALTO SAX.

TPT.

TPT.

TBN.

G/D D Am<sup>7</sup> D<sup>7</sup> G Gm/Bb

- Soprano Saxophone (S. REC.) and Alto Saxophone (ALTO SAX.):** Both play a similar melodic line, starting with a half note D4 and moving up stepwise to G4, then descending.
- Piano:** The piano part includes a bass line and a chord progression at the bottom. The chord progression is: F#m7/A F#m7, Bm7, Em7 A(SUS4)/E A7, Em/D D, G/A, D9.

32 36

FL.

S. REC.

S. REC.

CL.

CL.

CL.

ALTO SAX.

ALTO SAX.

TPT.

TPT.

TBN.

Bm7 AS+ E7(SUS4) Em7 A7 Em Em7+ Em7 G97 G/D D

FL.

S. REC.

S. REC.

CL.

CL.

CL.

ALTO SAX.

ALTO SAX.

TPT.

TPT.

TBN.

40

Am7 D7 G Gm/Bb F#m7/A F#m7

44

FL.

S. REC.

S. REC.

CL.

CL.

CL.

ALTO SAX.

ALTO SAX.

TPT.

TPT.

TBN.

Bm<sup>7</sup> Em<sup>7</sup> A(sus4)/E A<sup>7</sup> Em/D D

FL.

S. REC.

S. REC.

CL.

CL.

CL.

ALTO SAX.

ALTO SAX.

TPT.

TPT.

TBN.

Bm<sup>7</sup> Em<sup>7</sup> A(sus4)/E A<sup>7</sup> Em/D D

48

FL.

S. REC.

S. REC.

CL.

CL.

CL.

ALTO SAX.

ALTO SAX.

TPT.

TPT.

TBN.

G Gm Em/D D

Detailed description of the musical score: The score is for a jazz ensemble. Measures 48-51 are shown. The Flute (FL.) part starts with a whole note G4 in measure 48, followed by a whole note A4 in measure 49, and then a half note G4 and a half note F#4 in measure 50, tied into measure 51. The two Soprano Saxophones (S. REC.) have whole notes in measures 48 and 49, followed by half notes in measure 50, and then a half note G4 and a half note F#4 in measure 51. The three Clarinets (CL.) have half notes in measures 48 and 49, followed by half notes in measure 50, and then a half note G4 and a half note F#4 in measure 51. The two Alto Saxophones (ALTO SAX.) have half notes in measures 48 and 49, followed by half notes in measure 50, and then a half note G4 and a half note F#4 in measure 51. The two Trumpets (TPT.) have whole rests in measures 48 and 49, followed by half notes in measure 50, and then a half note G4 and a half note F#4 in measure 51. The Trombone (TBN.) has half notes in measures 48 and 49, followed by half notes in measure 50, and then a half note G4 and a half note F#4 in measure 51. The bassline at the bottom shows the chord progression: G, Gm, Em/D, D.

# VASO NOVO (HASD 502)

# FLUTE TRANSVERSAL

GRUPO INSTRUMENTAL PGM

NEWTON TULLER  
ARR. DENIS NOGUEIRA

ALEGRE E ENTUSIASMO = 114

MEADRE E ENTUSIASMO = 114

MEADRE E ENTUSIASMO = 114

4

8

20

20

23

26

COPYRIGHT © ARR. DENIS NOGUEIRA 07/2013 S. D. G. - SOLI DEO GLORIA. - ASSUNCION - PARAGUAY

**v.s.**

2

## FLUTE TRANSVERSAL

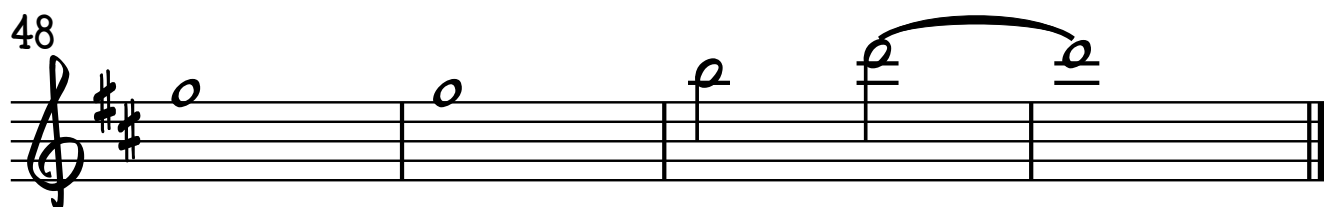
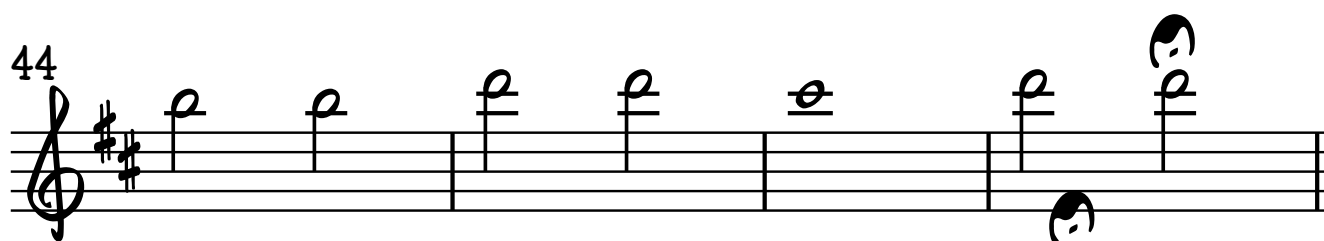
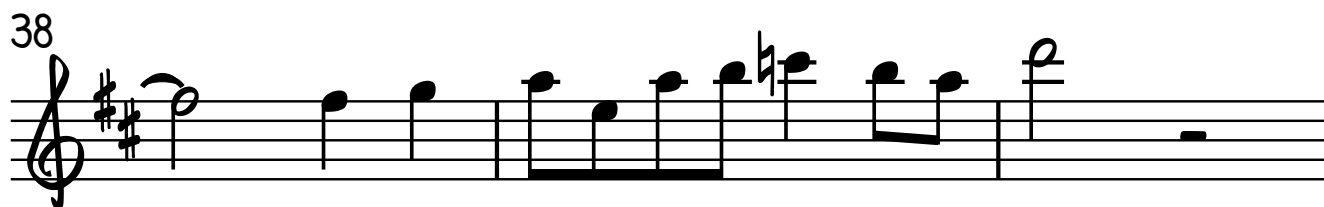
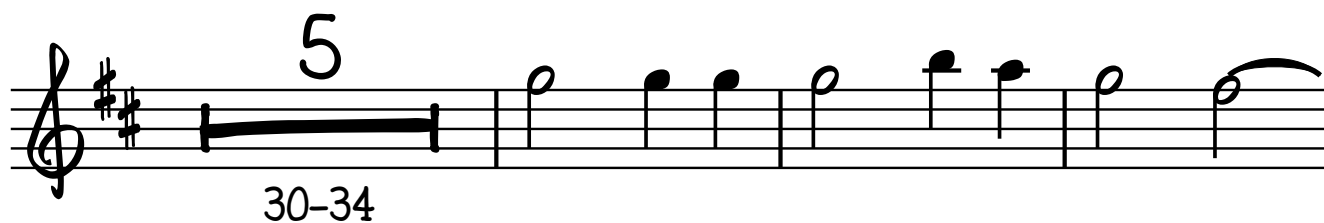

# VASO NOVO (HASD 502)

GRUPO INSTRUMENTAL PGM

NEWTON TULLER

ARR. DENIS NOGUEIRA

SOPRANO RECORDER I

ALEGRE E ENTUSIASMO = 114

[illegible]

8

20

# SOPRANO RECORDER I

2

5

36

30-34

40

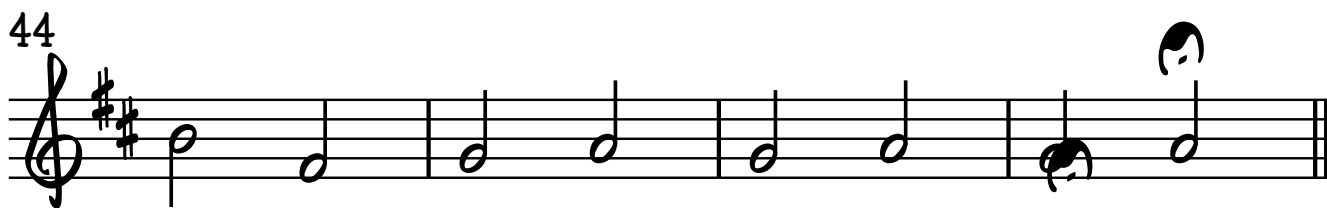
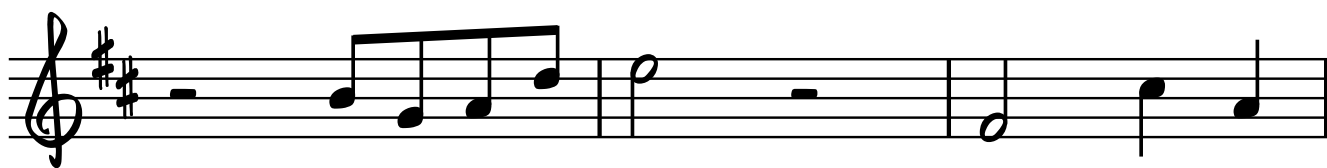
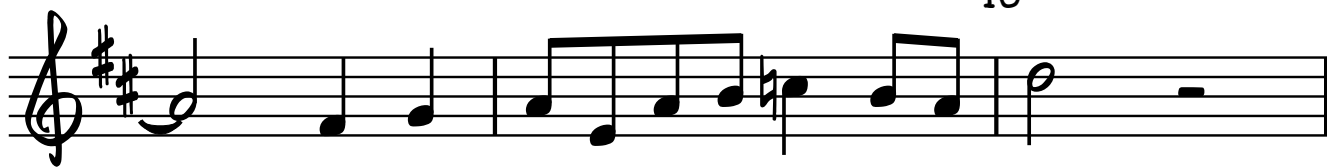

# VASO NOVO (HABD 502)

GRUPO INSTRUMENTAL PGM

SOPRANO RECORDER II

NEWTON TULLER

ARR. DENIS NOGUEIRA

ALEGRE E ENTUSIASMO = 114

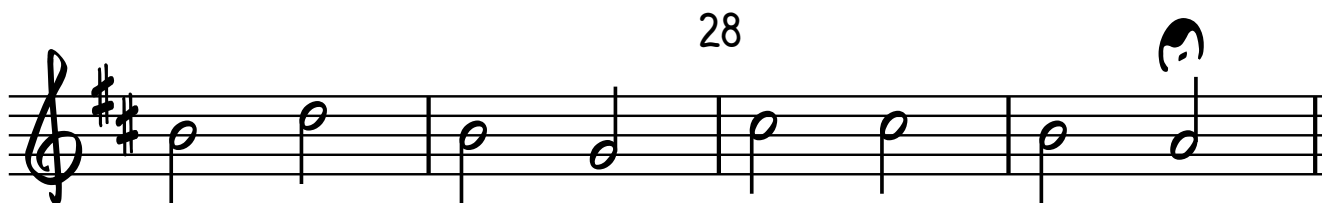
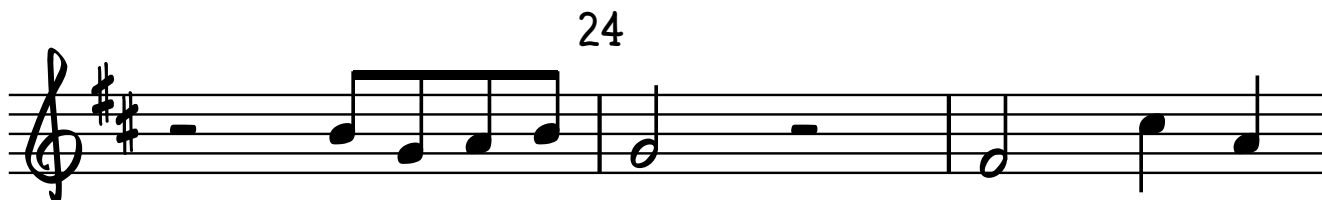
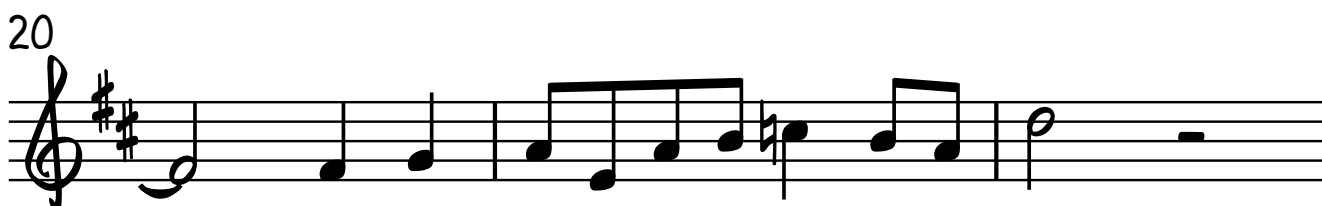
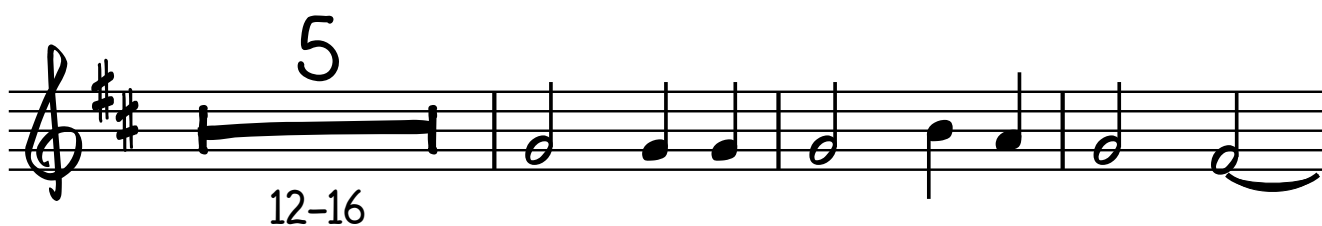
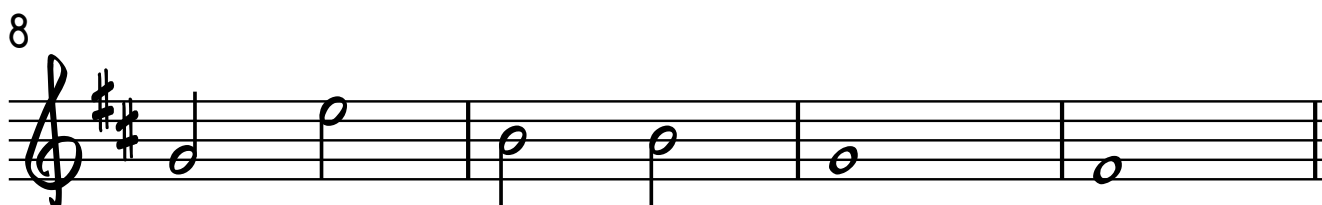

## 2

5

36

[illegible]

40

44

44

48

# VASO NOVO (HARD 502)

GRUPO INSTRUMENTAL PGM

CLARINET IN B $\flat$  I

NEWTON TULLER

ARR. DENIS NOGUEIRA

ALEGRE E ENTUSIASMO = 114

4

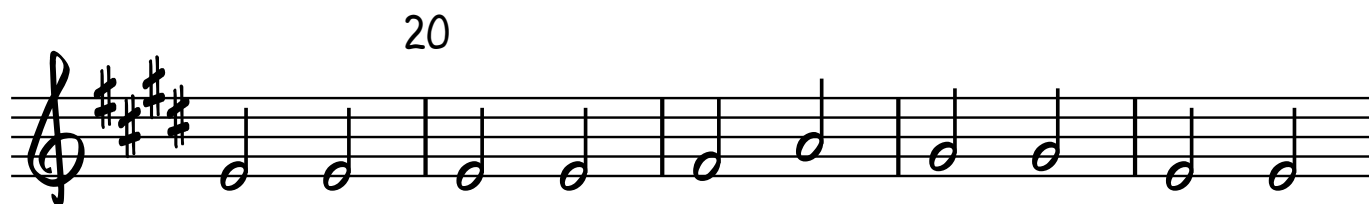
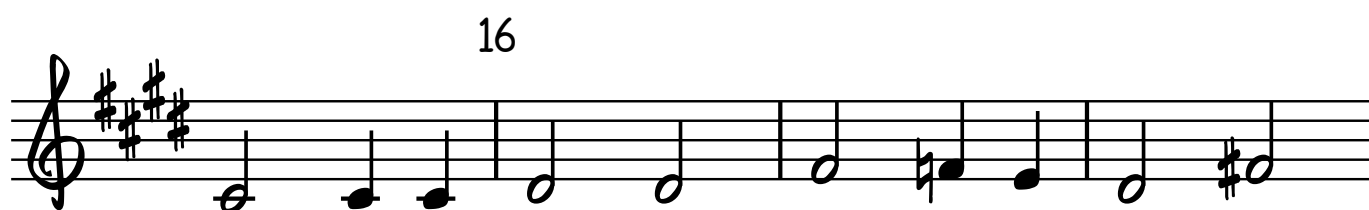
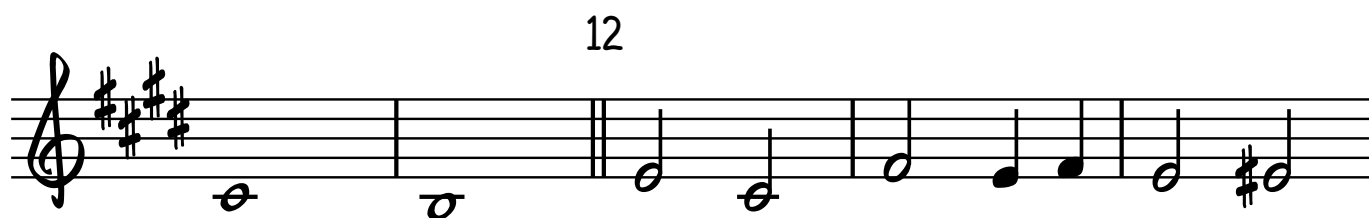
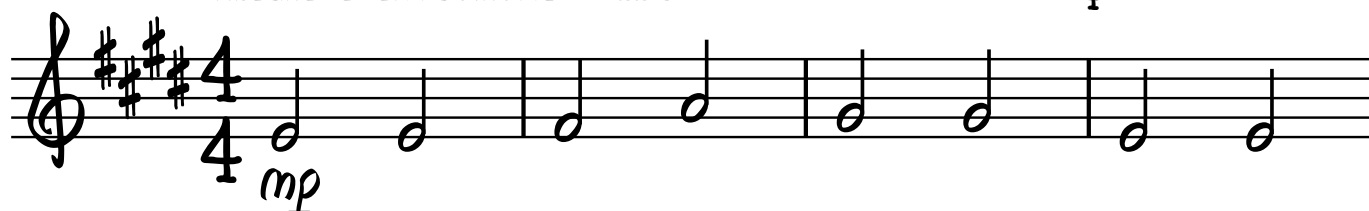

V.S.

2

CLARINET IN B $\flat$  I

36

40

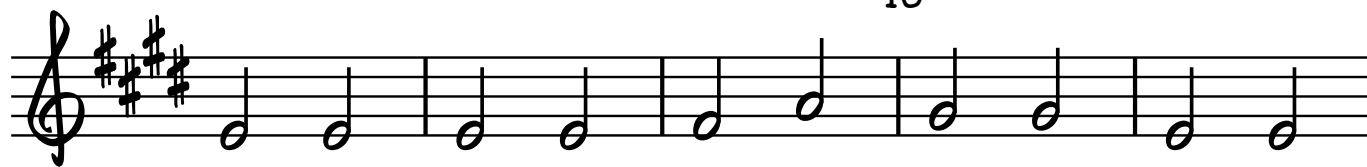

44

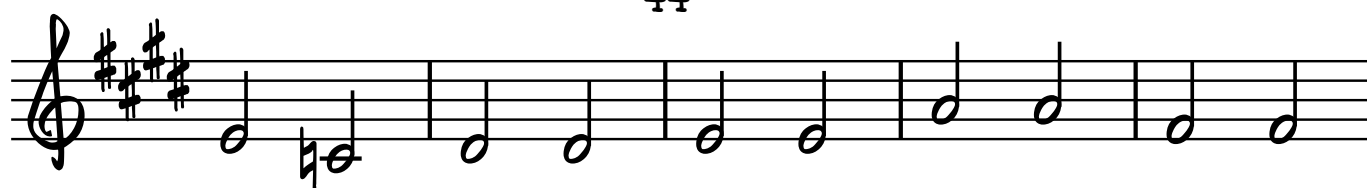

48

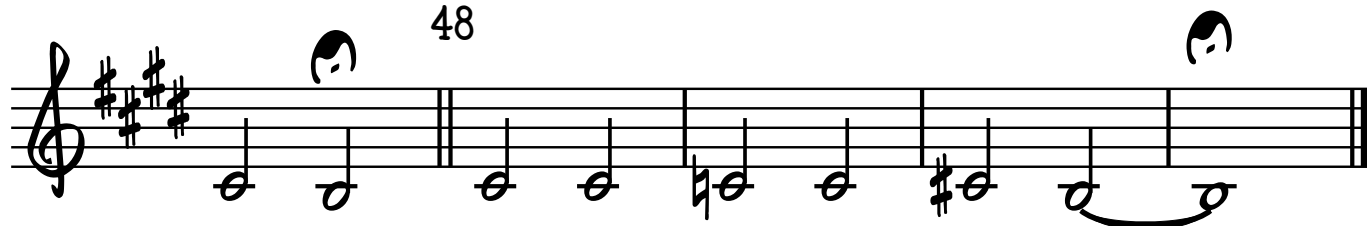

# VASO NOVO (HASD 502)

GRUPO INSTRUMENTAL PGM

CLARINET IN B $\flat$  II

NEWTON TULLER  
ARR. DENIS NOGUEIRA

ALEGRE E ENTUSIASMO = 114

4

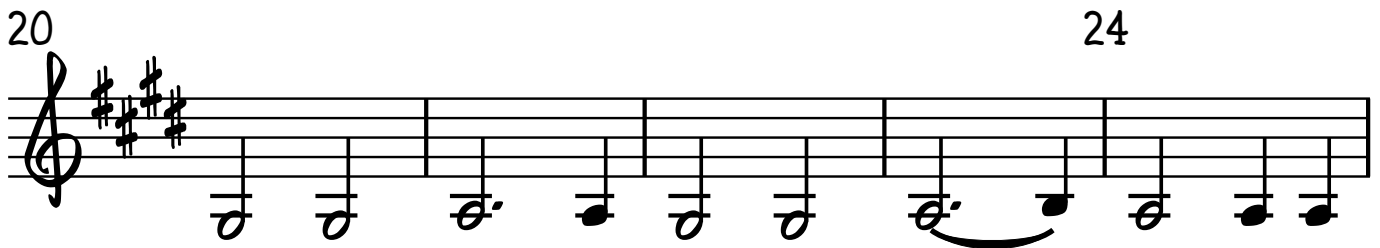
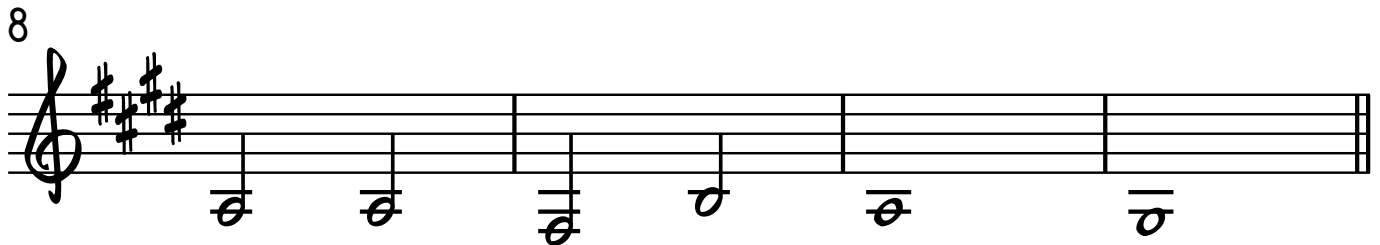
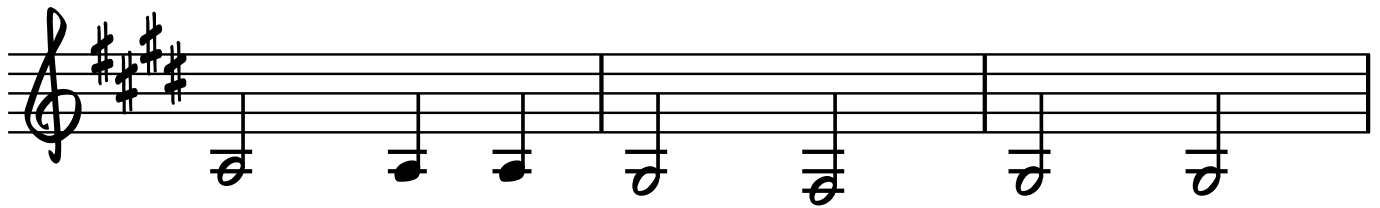
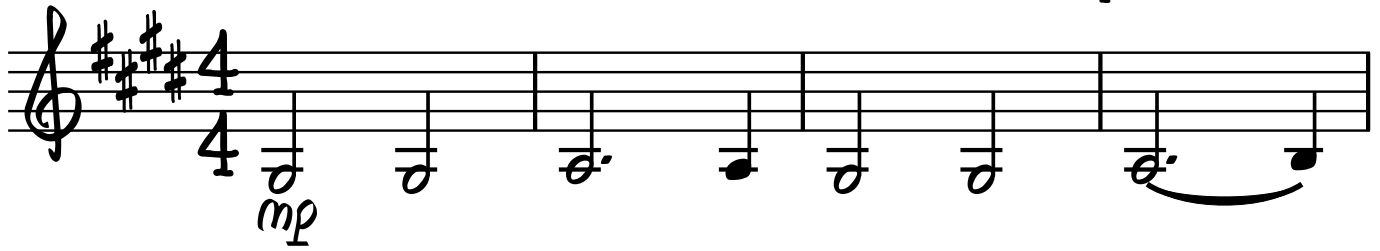

CLARINET IN B $\flat$  II

2 32

*mf*

36

40

44

48

*mf*

# VASO NOVO (HASP 502)

CLARINET IN B $\flat$  III

GRUPO INSTRUMENTAL PGM

NEWTON TULLER

ARR. DENIS NOGUEIRA

ALEGRE E ENTUSIASMO = 114

4

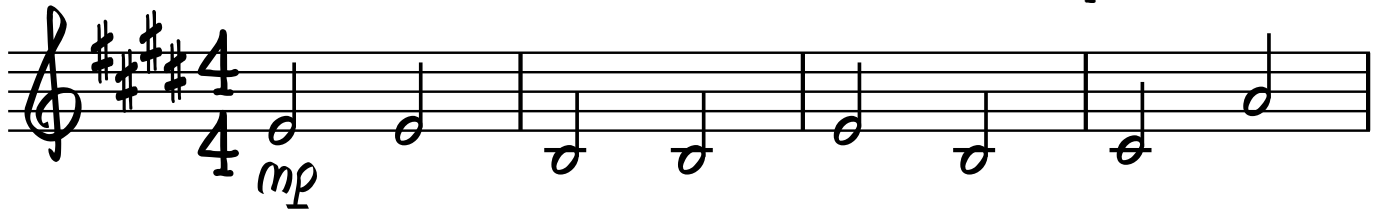

8

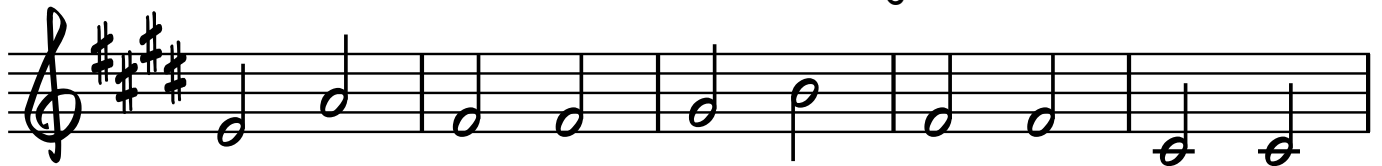

12

16

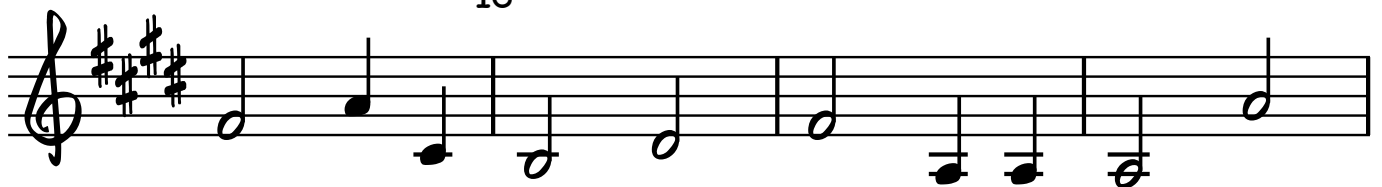

20

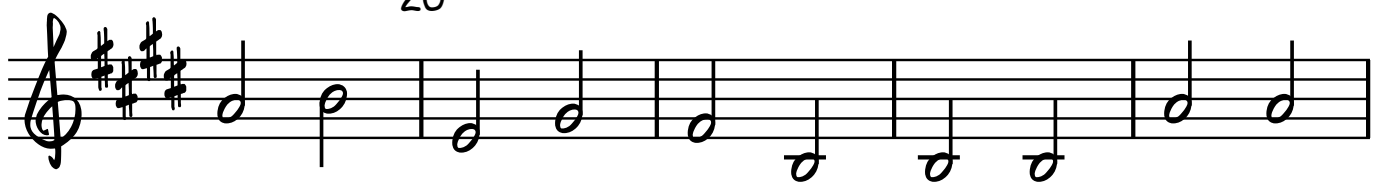

24

28

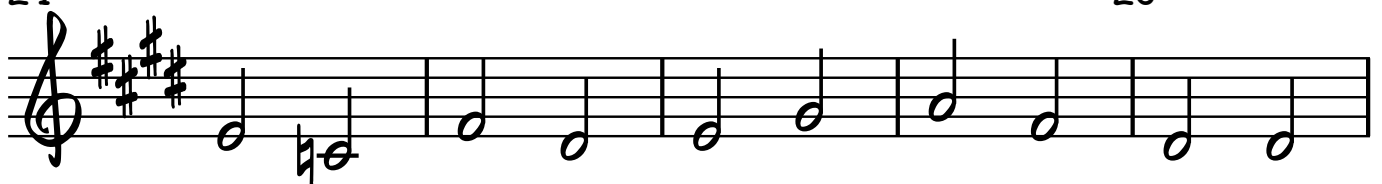

32

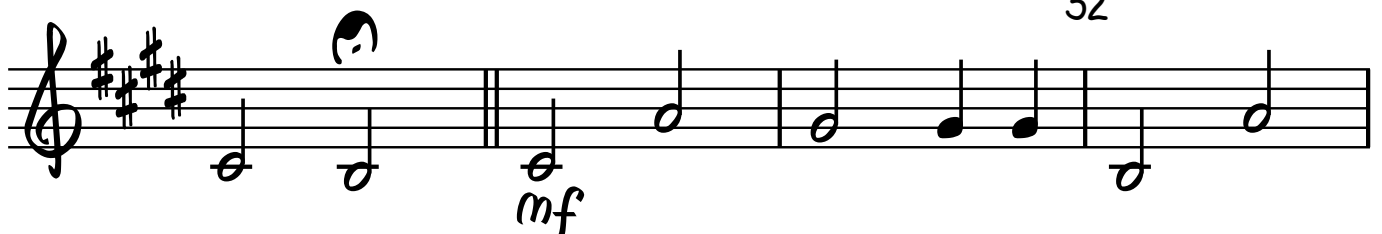

V.S.

2

CLARINET IN B $\flat$  III

36

40

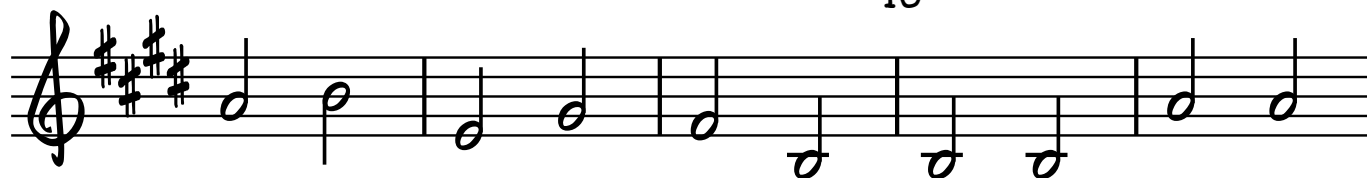

44

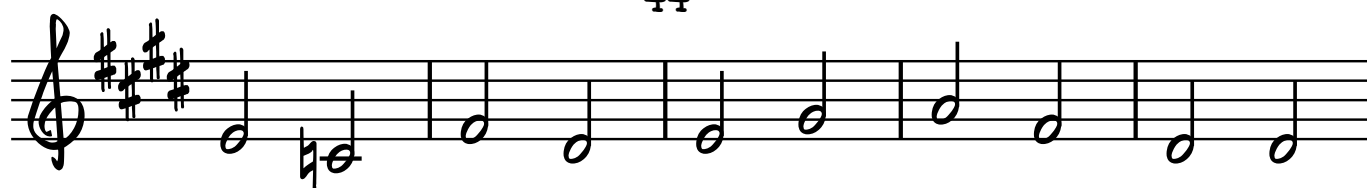

48

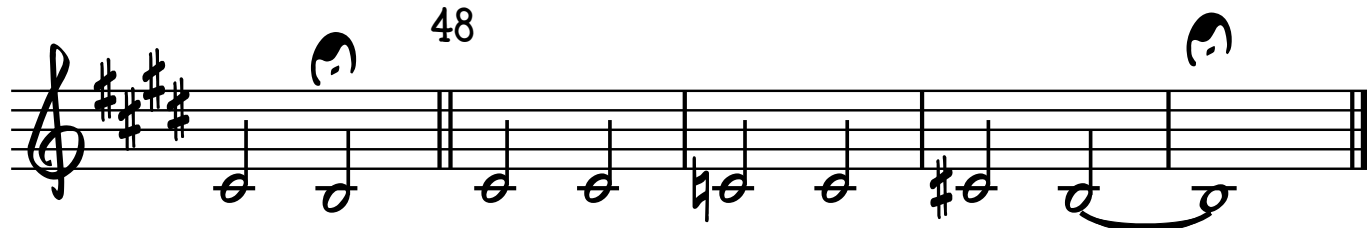

# VASO NOVO (HASD 502)

GRUPO INSTRUMENTAL PGM

ALTO SAXOPHONE I

ALEGRE E ENTUSIASMO = 114

NEWTON TULLER

ARR. DENIS NOGUEIRA

4

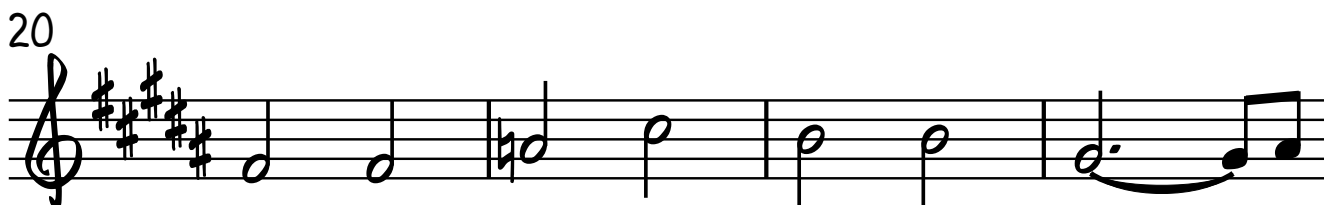
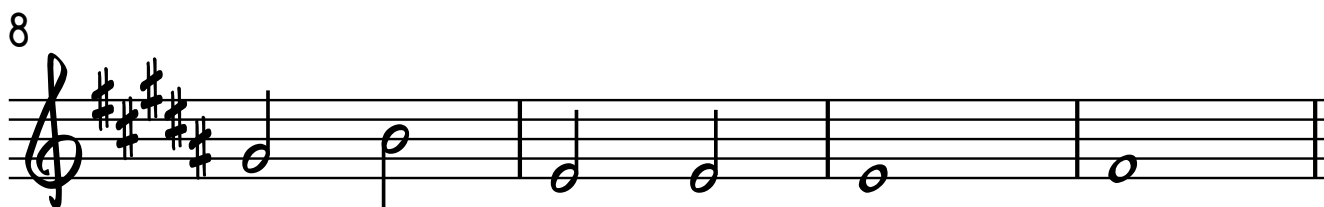
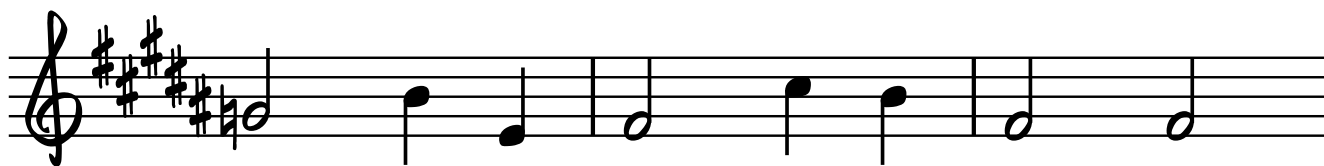

V.S.

# ALTO SAXOPHONE I

28

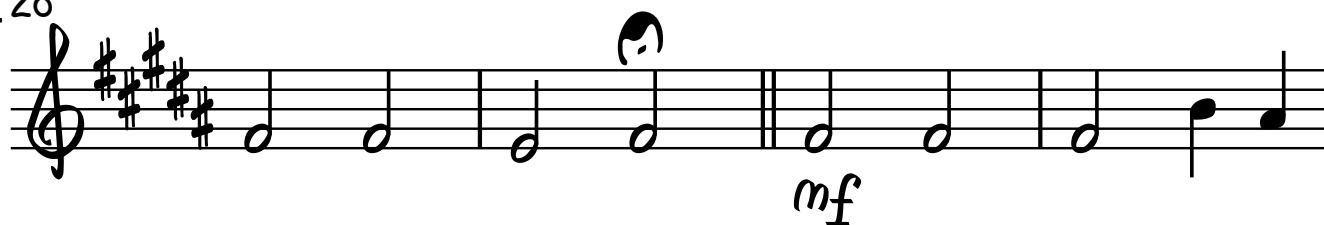

32

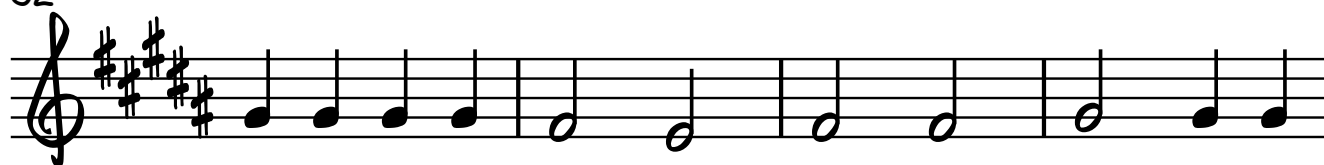

36

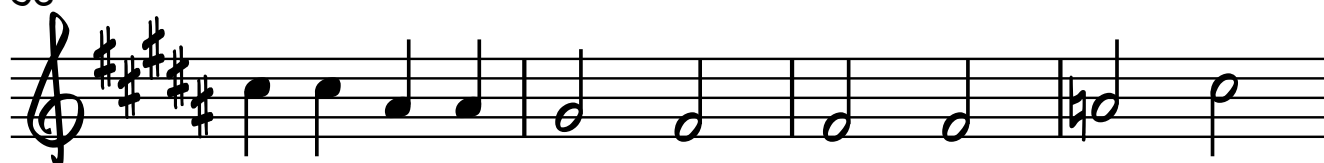

40

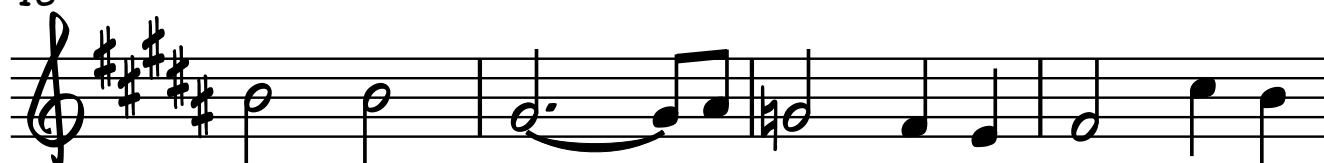

44

48

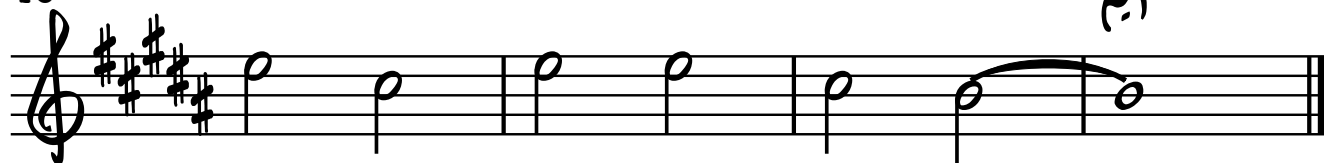

# VASO NOVO (HASD 502)

GRUPO INSTRUMENTAL PGM

ALTO SAXOPHONE II

NEWTON TULLER  
ARR. DENIS NOGUEIRA

ALEGRE E ENTUSIASMO = 114

4

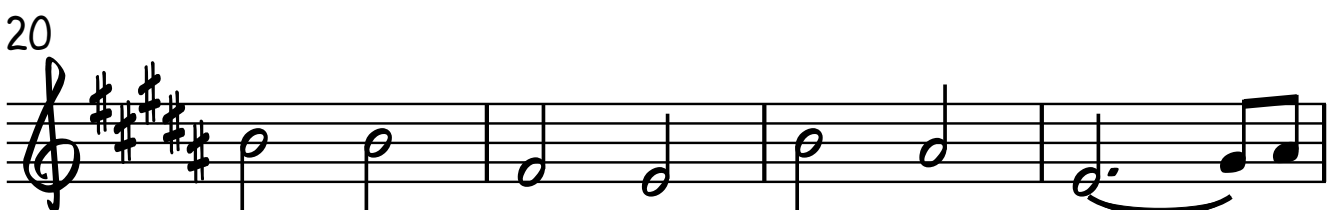
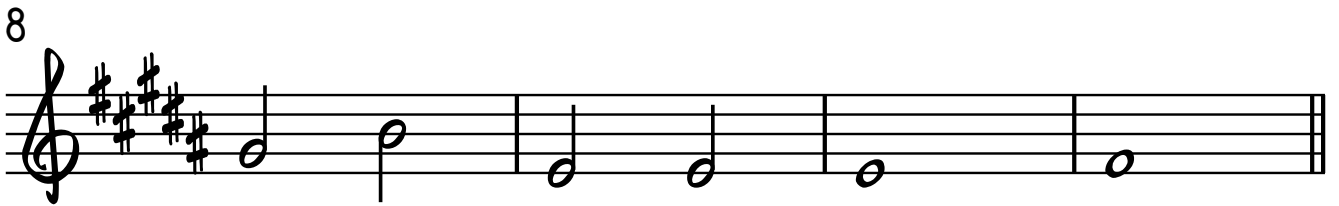
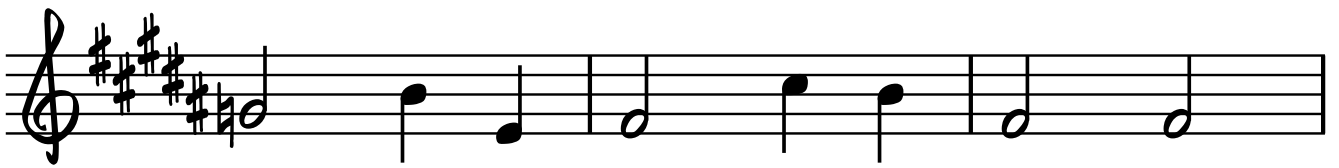

V.S.

24

## ALTO SAXOPHONE II

28

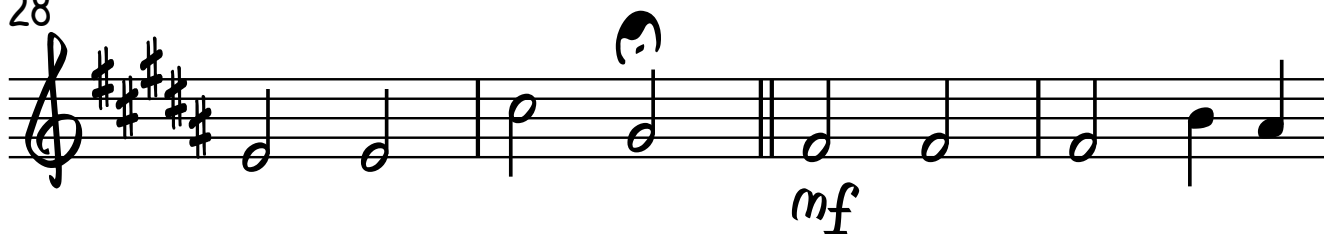

32

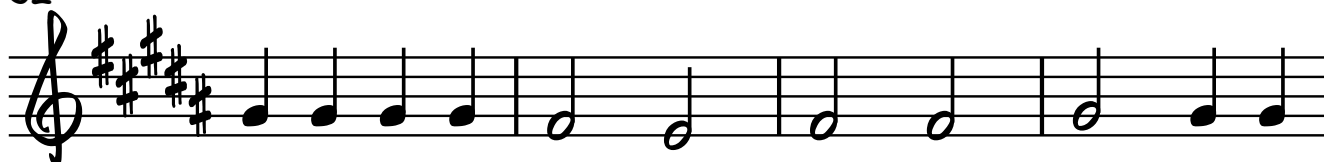

36

40

44

48

# VASO NOVO (HARD 502)

GRUPO INSTRUMENTAL PGM

NEWTON TULLER

ARR. DENIS NOGUEIRA

TRUMPET IN Bb I

ALEGRE E ENTUSIASMO = 114

4

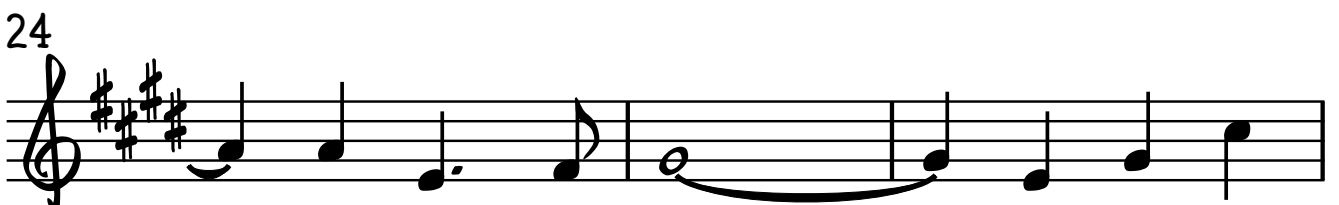
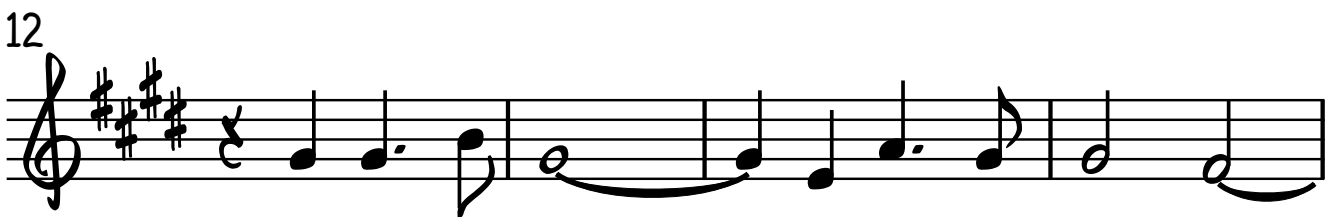
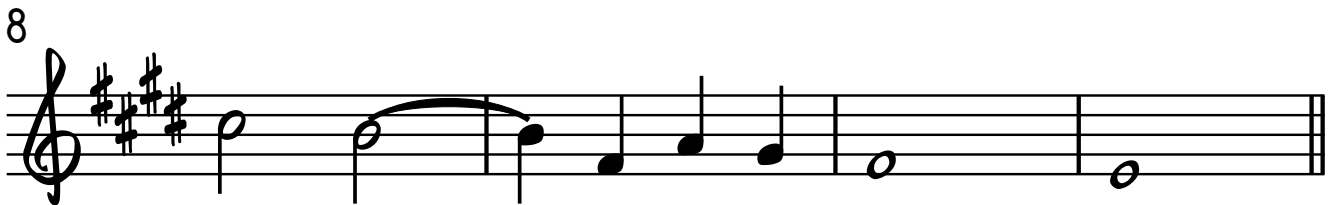
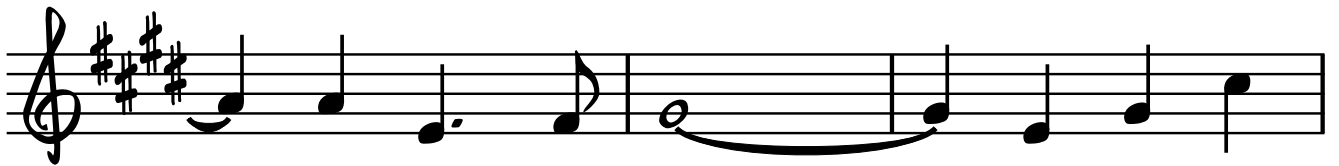

2

TRUMPET IN B $\flat$  I

TRUMPET IN B $\flat$  1

# VASO NOVO (HASD 502)

TRUMPET IN Bb II

GRUPO INSTRUMENTAL PGM

NEWTON TULLER  
ARR. DENIS NOGUEIRA

ALEGRE E ENTUSIASMO = 114

4

[illegible][illegible]

12

16

20

Example 10.10

24

**V.S.**

2

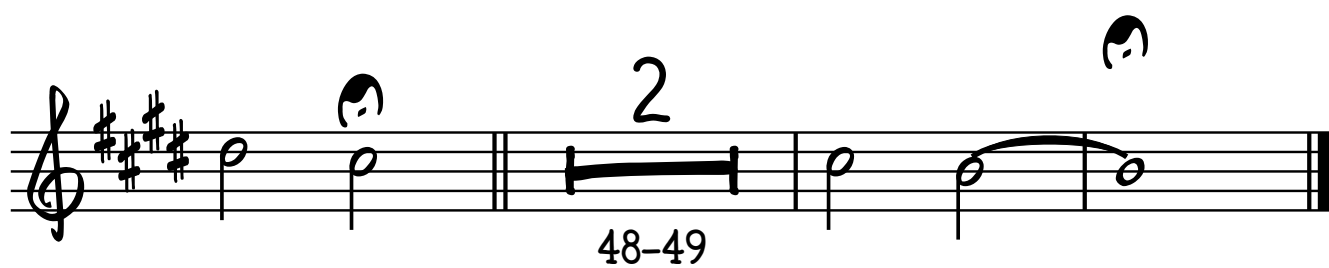
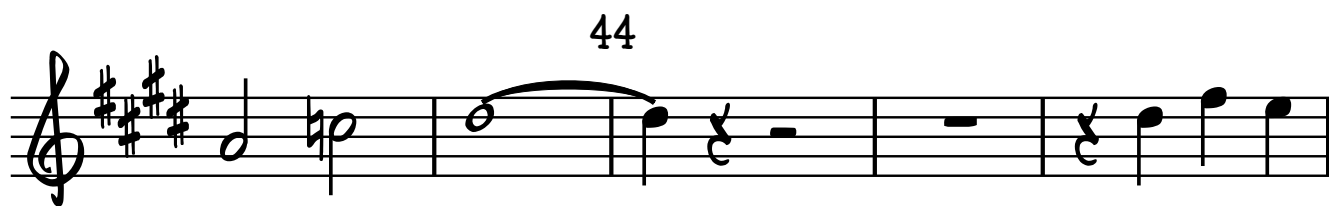
TRUMPET IN B $\flat$  II

# VASO NOVO (HABD 502)

TROMBONE

GRUPO INSTRUMENTAL PGM

NEWTON TULLER

ARR. DENIS NOGUEIRA

ALEGRE E ENTUSIASMO = 114

4

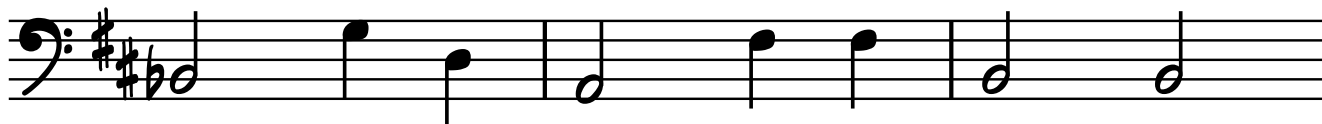

8

12

16

20

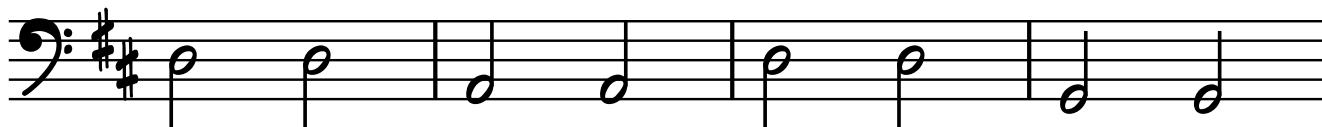

24

28

## TROMBONE

# VASO NOVO (HASP 502)

GRUPO INSTRUMENTAL PGM

BASE

ALEGRE E ENTUSIASMO = 114

NEWTON TULLER

ARR. DENIS NOGUEIRA

Am<sup>7</sup> D<sup>7</sup> 4 G

Gm/Bb F#m<sup>7</sup> F#m<sup>7</sup> Bm<sup>7</sup> 8 Em<sup>7</sup> B<sup>7</sup>

Em/D D G/A D<sup>9</sup> Bm<sup>7</sup> A5+

12

E7(SUS4) Em<sup>7</sup> 16 A<sup>7</sup> Em Em7+ Em<sup>7</sup> G9<sup>7</sup>

G/D D 20 Am<sup>7</sup> D<sup>7</sup>

G Gm/Bb F#m<sup>7</sup> F#m<sup>7</sup> Bm<sup>7</sup> Em<sup>7</sup> A(SUS4)/E

24

28 A<sup>7</sup> Em/D D G/A D<sup>9</sup>

# BASE

232 B<sub>m</sub><sup>7</sup> A5+ E<sup>7</sup>(SUS4) E<sub>m</sub><sup>7</sup> A<sup>7</sup> E<sub>m</sub> E<sub>m</sub><sup>7</sup>+ E<sub>m</sub><sup>7</sup>

36 G97 G/D D A<sub>m</sub><sup>7</sup>

40 D<sup>7</sup> G G<sub>m</sub>/B<sub>b</sub> F<sub>#m</sub><sup>7</sup>/A<sub>#m</sub><sup>7</sup>

44 B<sub>m</sub><sup>7</sup> E<sub>m</sub><sup>7</sup> A<sup>(SUS4)</sup>/E A<sup>7</sup> E<sub>m</sub>/D D

48 G G<sub>m</sub> E<sub>m</sub>/D D