

Mansão sobre o Monte

(HASD 501 - Para Acompanhamento na Igreja)

IRA FOREST STANPHILL
ARR. DENIS NOGUEIRA

Swing = 120

Clarinet in B \flat I

Clarinet in B \flat II

Trumpet in B \flat I

Trumpet in B \flat II

Trumpet in B \flat III

Trombone

BASE

mf

C $\frac{E\flat}{G}$ $\frac{F}{G}$ Gm G G 7 (add9) G C $\frac{F}{C}$

5 **A**

C C F C $\frac{C}{E}$ Am($\sharp 5$) G 7

2 11

Chords: G⁷, C, C, F, C

17

Chords: G, G⁷(add9), G⁷, C, F/C, C, B^b/C, F

24

Chords: C, G, G⁷(add9), G⁷, C, B^b/C, B^b/D, C/E

30

F C G G7(add9)

35

1. 2.

V

G⁷ C C C V

Mansão sobre o Monte

(HASD 501 - Para Acompanhamento na Igreja)

Clarinet in B \flat I

IRA FOREST STANPHILL
ARR. DENIS NOGUEIRA

Swing = 120

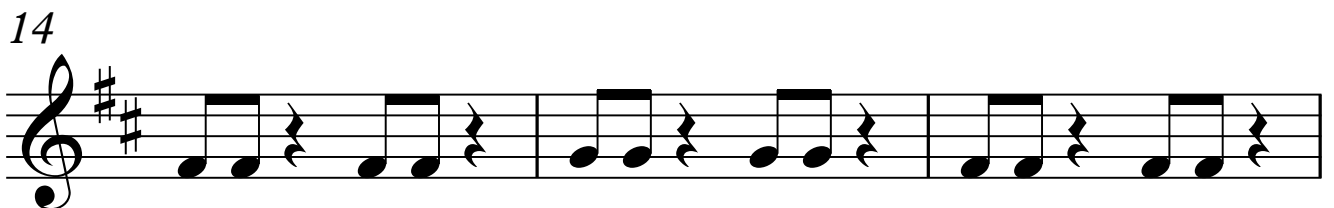
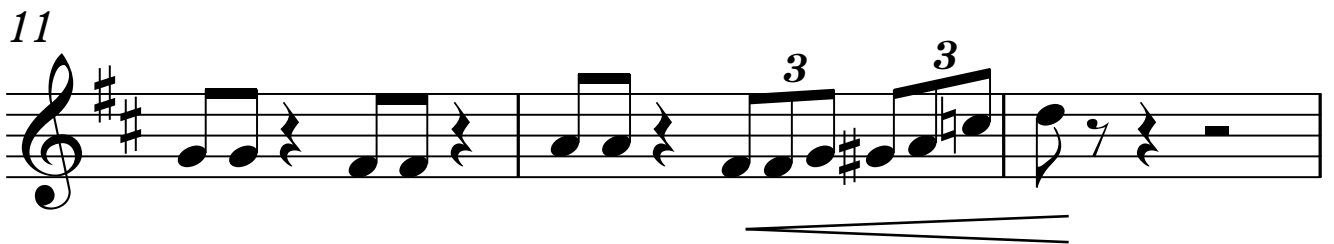
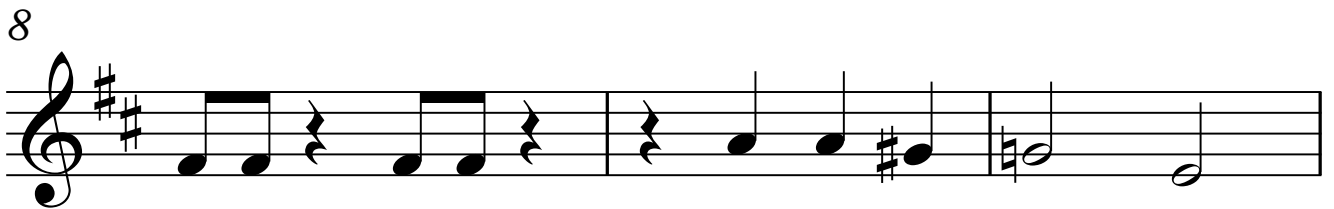
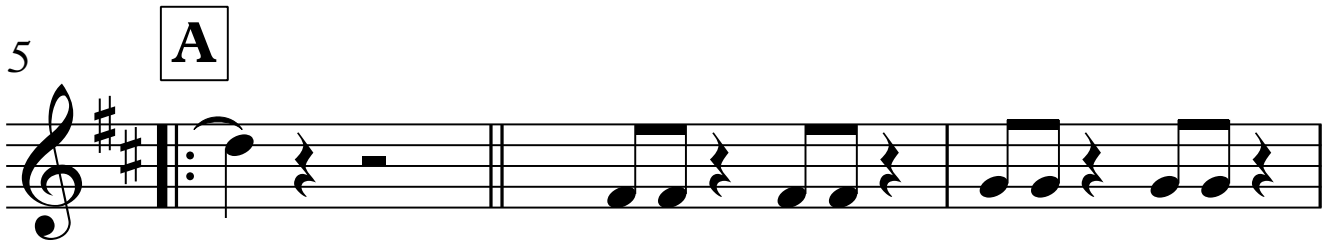
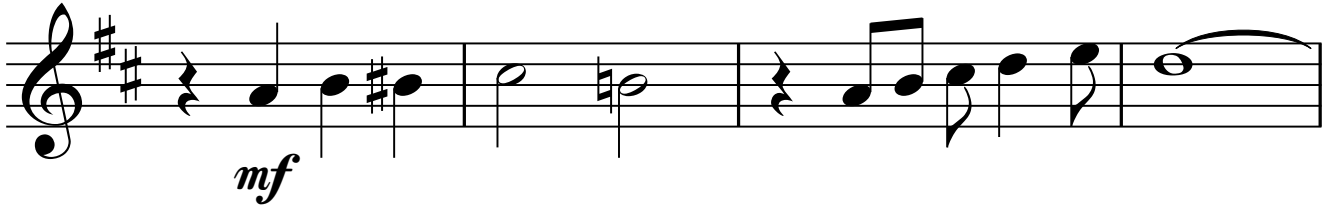

V.S.

2 21

Clarinet in B \flat I

24

28

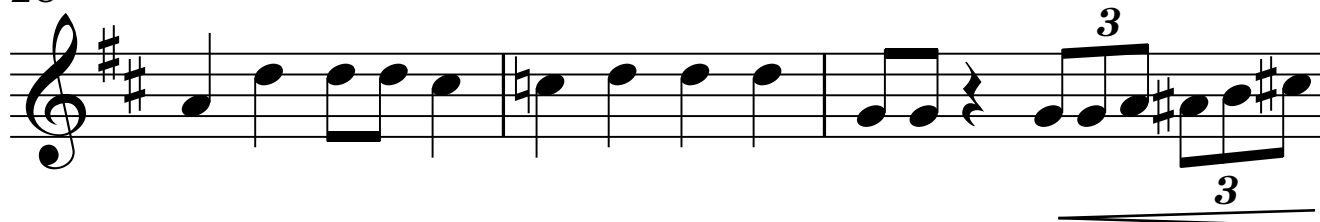

31

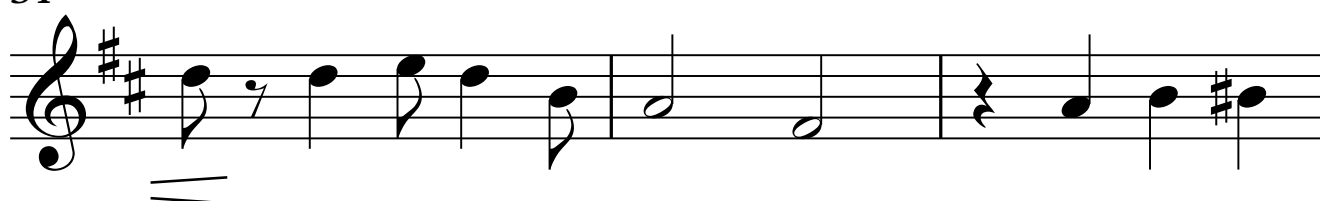

34

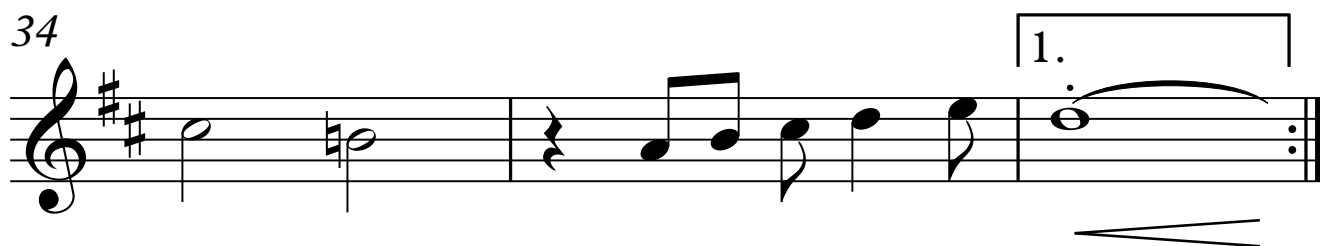

37

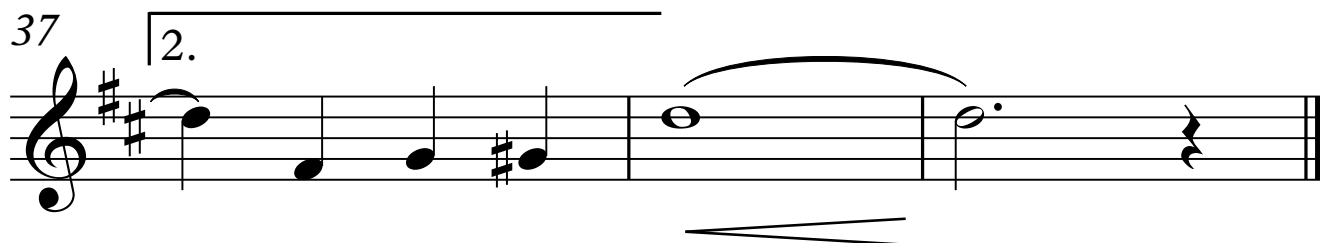

Mansão sobre o Monte

(HASD 501 - Para Acompanhamento na Igreja)

Clarinet in B \flat II

IRA FOREST STANPHILL

ARR. DENIS NOGUEIRA

Swing = 120

4

A

6

9

15

V.S.

2 18

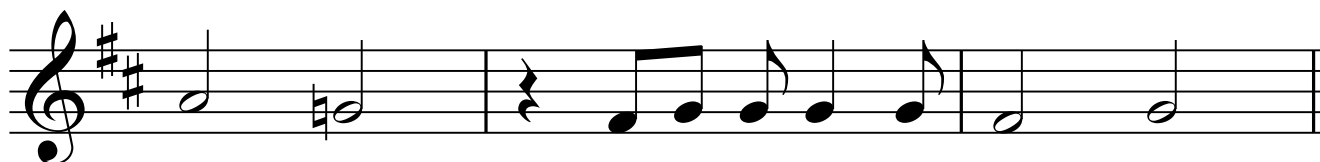
Clarinet in B \flat II

21

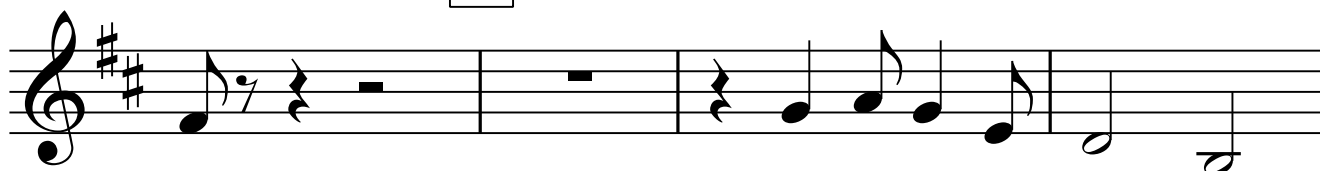
B

25

28

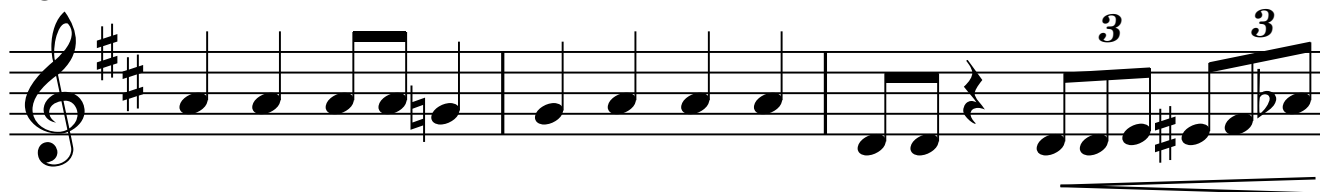

31

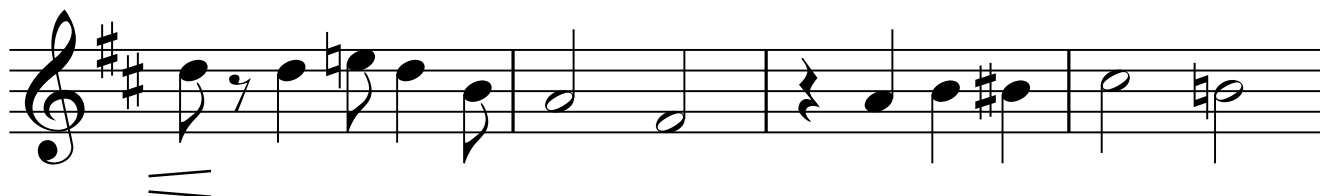

35

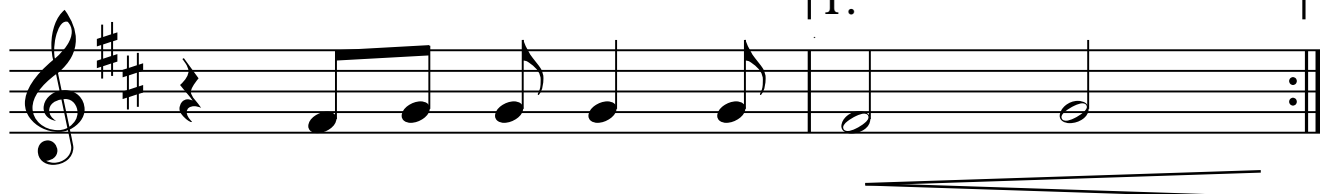

37

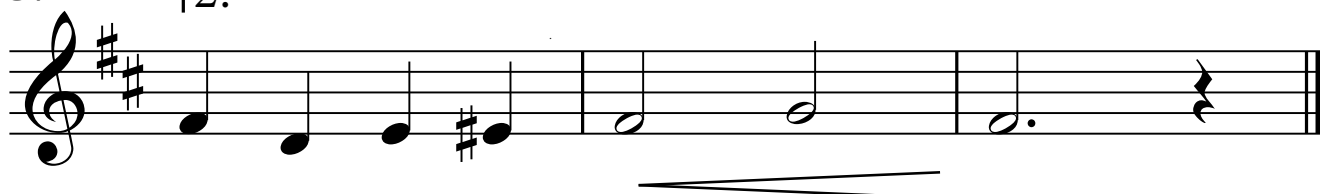

Mansão sobre o Monte

(HASD 501 - Para Acompanhamento na Igreja)

Trumpet in B \flat I

IRA FOREST STANPHILL

ARR. DENIS NOGUEIRA

Swing = 120

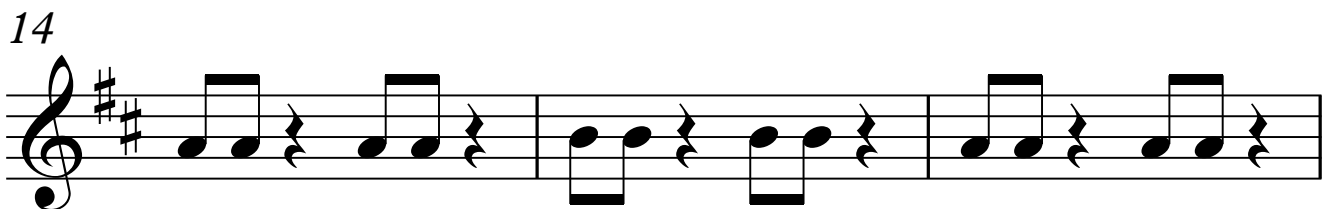
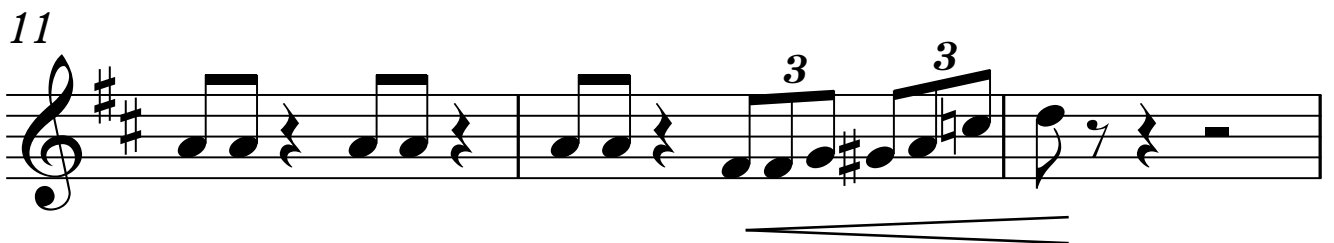
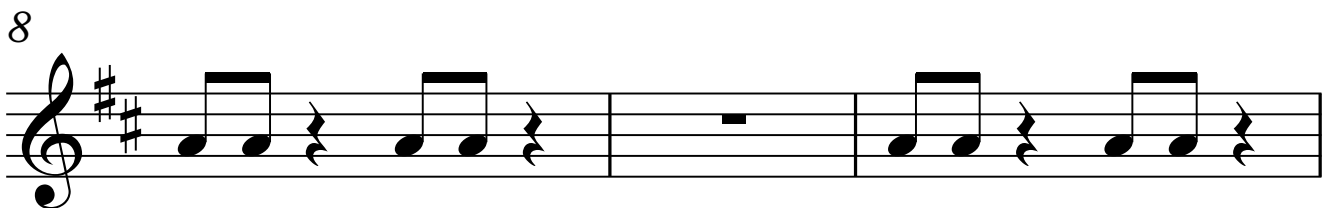
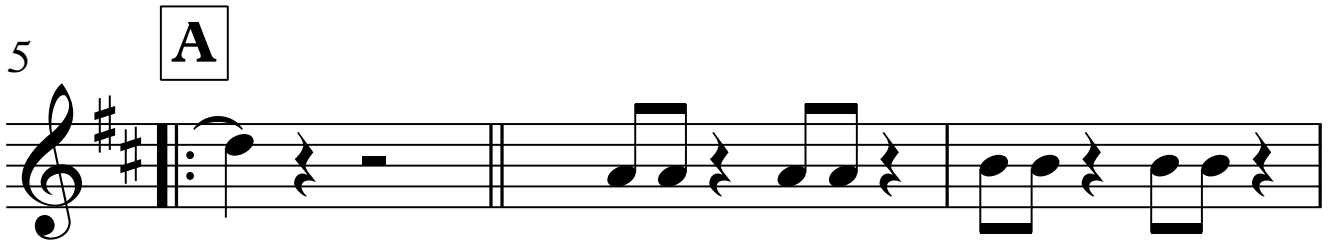
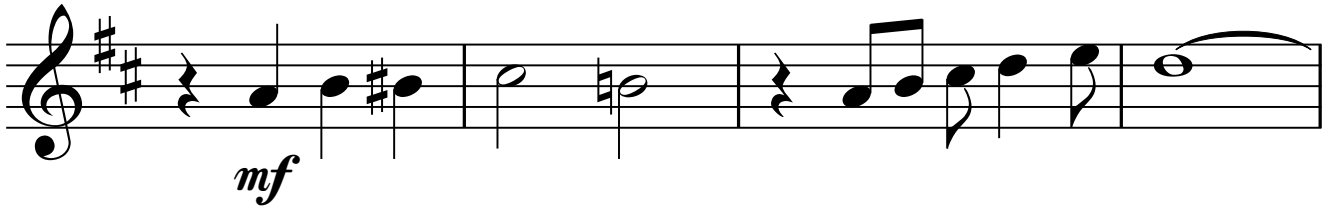

V.S.

2 21

Trumpet in B \flat I

24

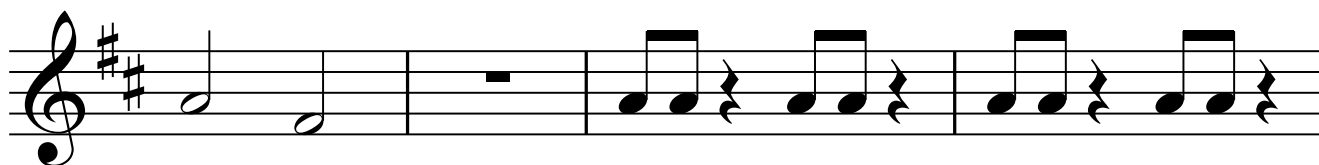

28

31

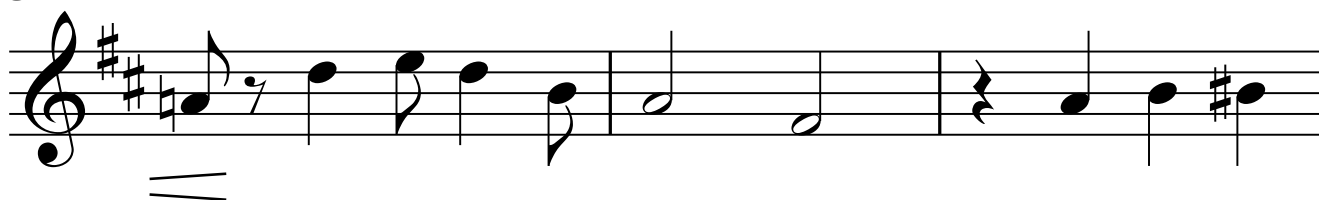

34

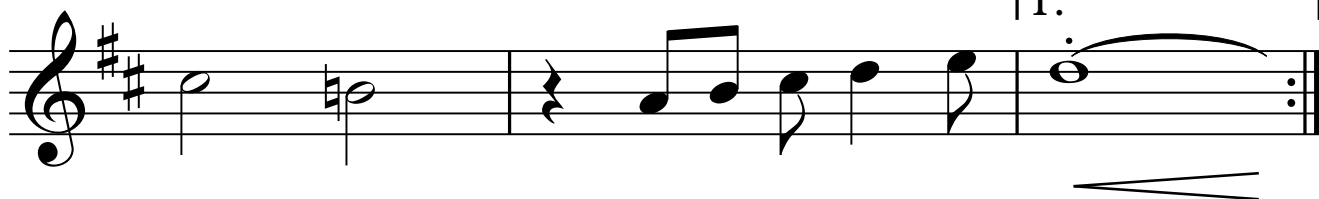

37

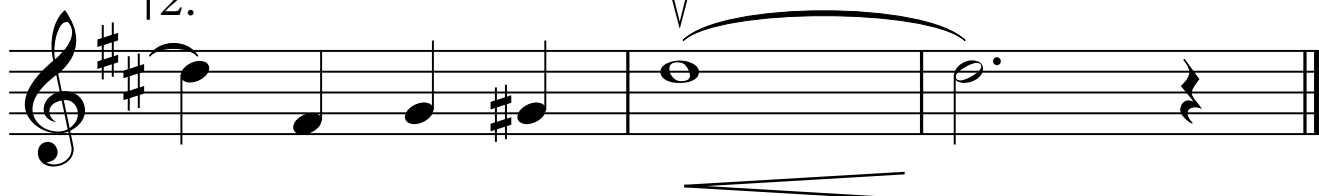

Mansão sobre o Monte

(HASD 501 - Para Acompanhamento na Igreja)

Trumpet in B \flat II

IRA FOREST STANPHILL
ARR. DENIS NOGUEIRA

Swing = 120

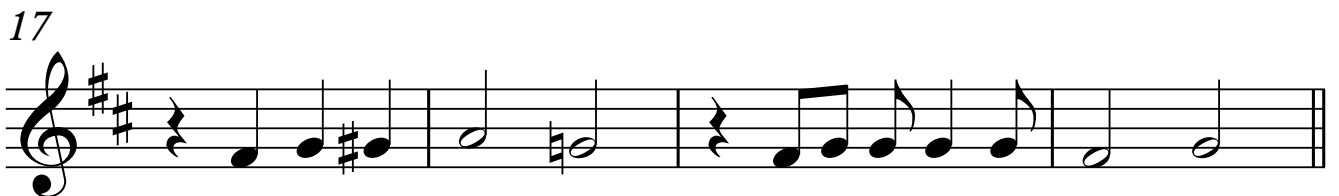
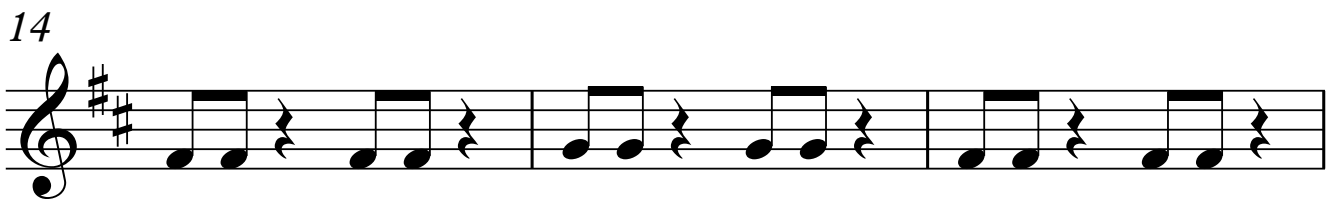
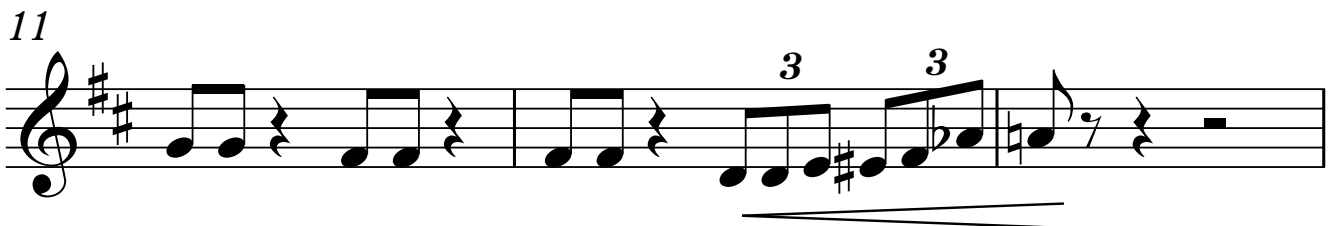
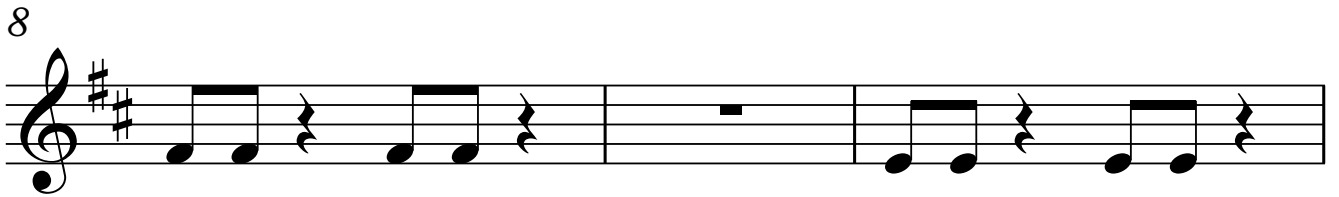
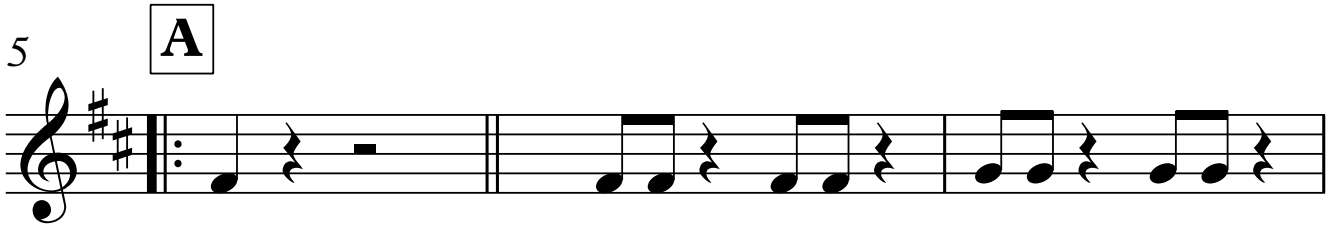

 V.S.

2 21 **Trumpet in B \flat II**

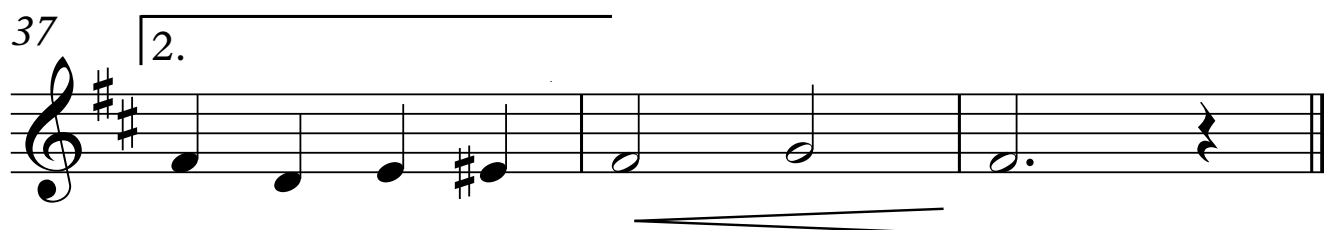
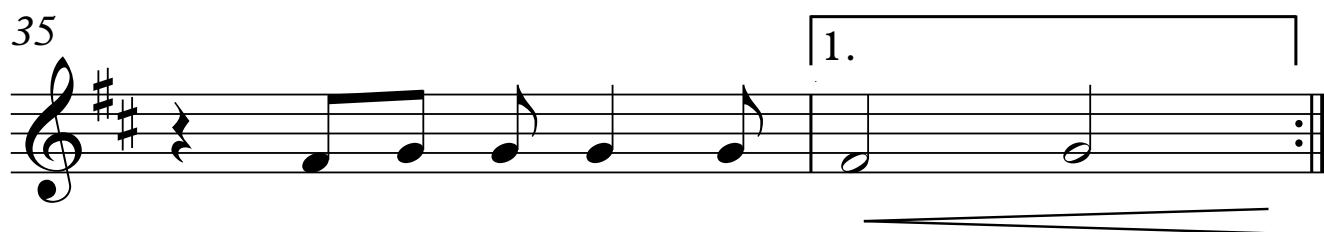
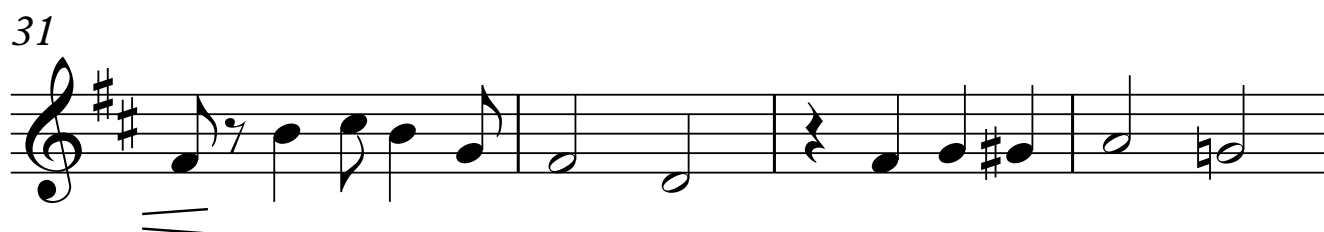
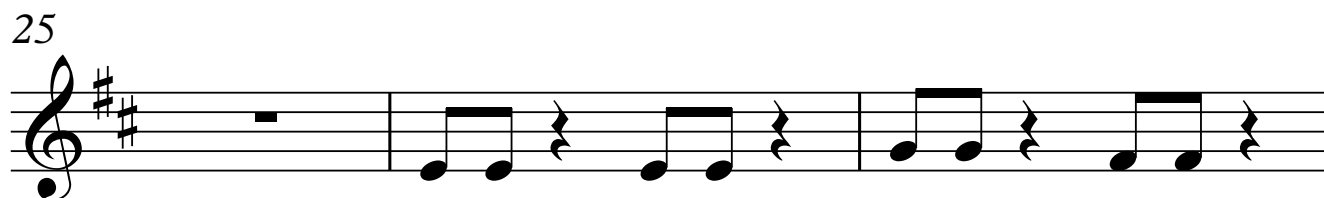
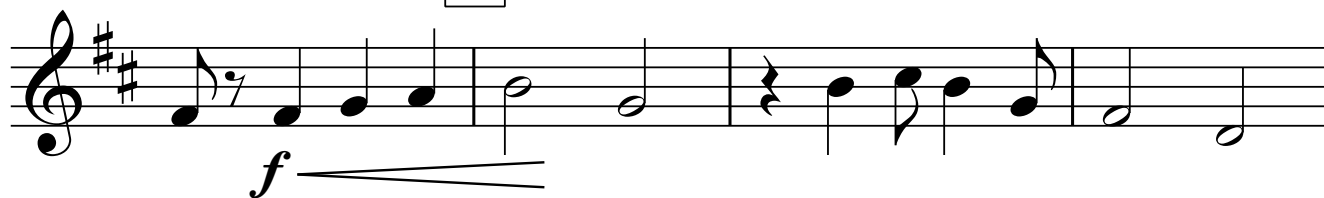

Mansão sobre o Monte

(HASD 501 - Para Acompanhamento na Igreja)

Trumpet in B♭ III

IRA FOREST STANPHILL
ARR. DENIS NOGUEIRA

Swing = 120

5 A

8

11

Example 11

14

Example 14

17

V.S.

2 20

Trumpet in B \flat III

22

B

26

29

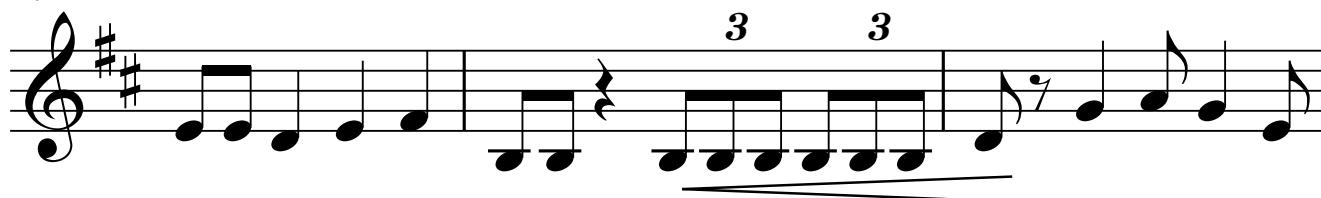

32

36

1.

2.

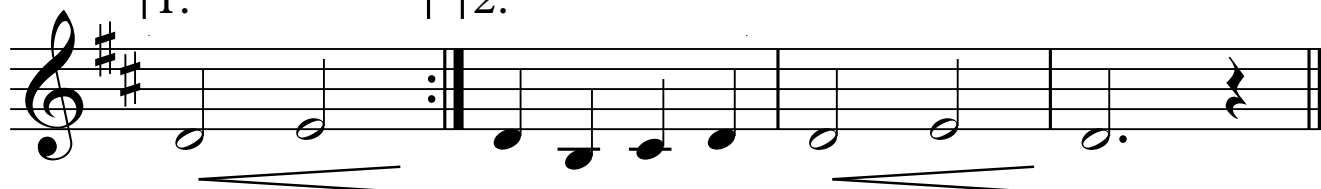

Mansão sobre o Monte

(HASD 501 - Para Acompanhamento na Igreja)

Trombone

Swing = 120

IRA FOREST STANPHILL

ARR. DENIS NOGUEIRA

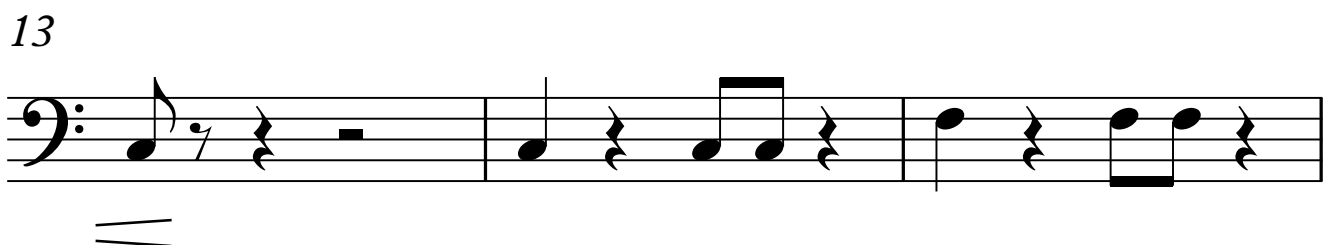
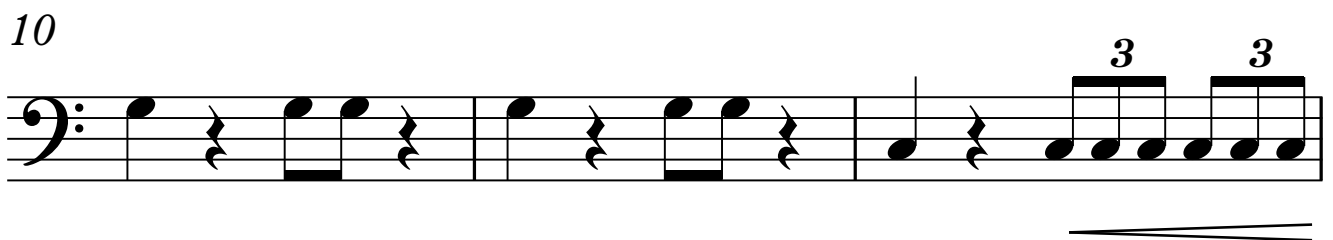
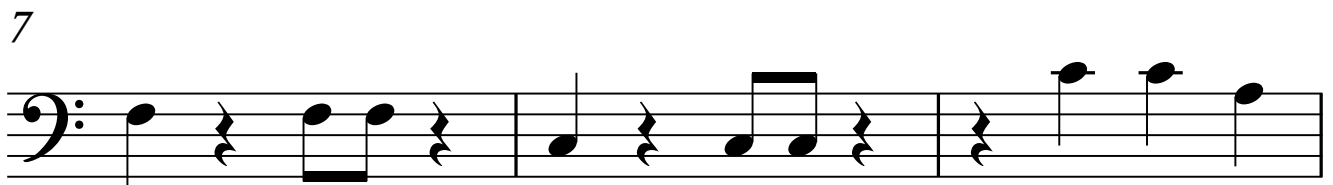
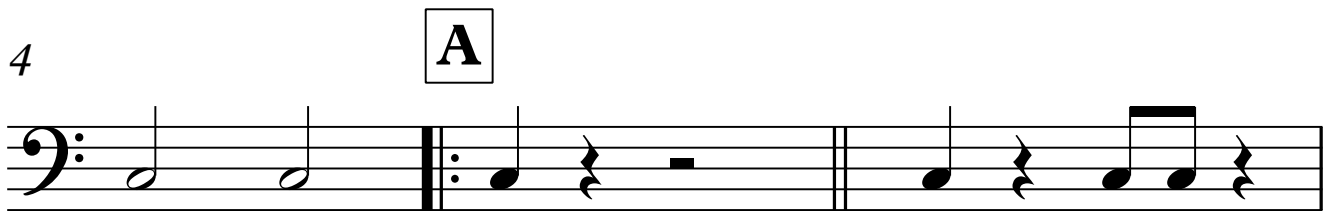
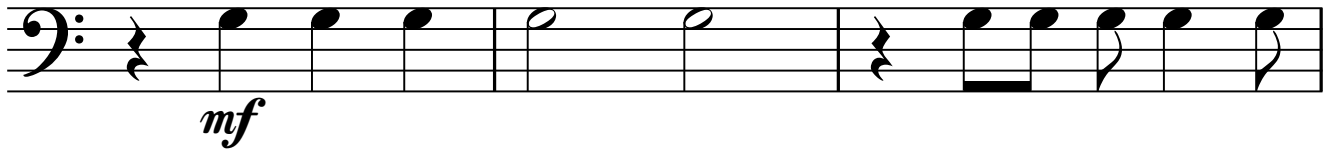

2 19

Trombone

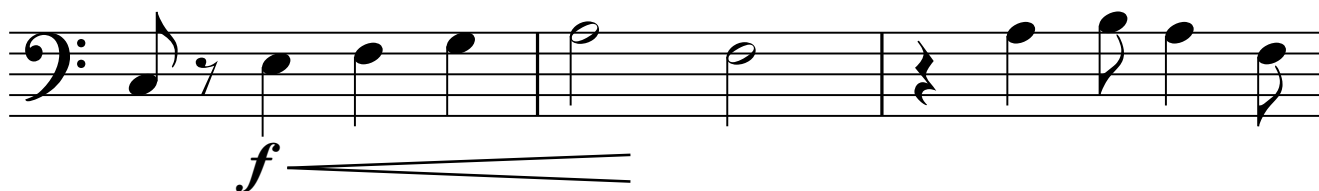

21

B

24

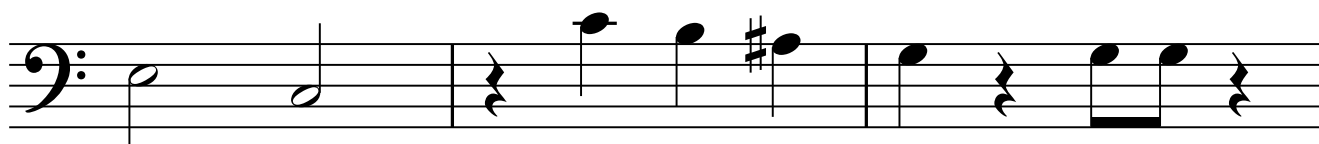

27

30

33

36

1.

2.

Mansão sobre o Monte

(HASD 501 - Para Acompanhamento na Igreja)

BASE

Swing = 120

IRA FOREST STANPHILL
ARR. DENIS NOGUEIRA

C $\frac{E_m}{G}$ $\frac{F}{G}$ Gm G G⁷(add9) G C $\frac{F}{C}$

5 **A** C C F

8 C $\frac{C}{E}$ Am(#5) G⁷

11 G⁷ C C

15 F C

18 G G⁷(add9) G⁷ C $\frac{F}{C}$

V.S.

2 21 C $\frac{Bb}{C}$ **B**_F BASE C

25

G G⁷(add9) G⁷

28 C $\frac{B\flat}{C}$ $\frac{B\flat}{D}$ $\frac{C}{E}$ F

31 C G G7(add9)

35 G^7 1.
C $\frac{F}{C}$

