

HASD 137 - ANUNCIAI PELAS MONTANHAS

NEGRO SPIRITUAL
ARR. DENIS NOGUEIRA

(A)

REPETIR 4 VEZES

2 3 4 5

FLUTE TRANSVERSAL
mf

SOPRANO RECORDER I
3 3 3 3

SOPRANO RECORDER II
3 3 3 3

CLARINET IN B \flat I
mf
REPETIR 4 VEZES

CLARINET IN B \flat II
mf

CLARINET IN B \flat III
mf
REPETIR 4 VEZES

ALTO SAXOPHONE I
mf
REPETIR 4 VEZES

ALTO SAXOPHONE II
mf
REPETIR 4 VEZES

TENOR SAXOPHONE
3 3 3 3

TRUMPET IN B \flat I
mp
3 3 3 3

TRUMPET IN B \flat II
mp
3 3 3 3

TROMBONE
3 3 3 3

BASE
F B \flat /F F C D \flat C F
REPETIR 4 VEZES

6 7 8 9

FL.

S. REC.

S. REC.

CL.

CL.

CL.

ALTO SAX.

ALTO SAX.

TEN. SAX.

TPT.

TPT.

TBN.

FIM

F Bb/F F F/A G G7 C7

10 **(B)** 11 12 13

FL.

S. REC.

S. REC.

CL.

CL.

CL.

ALTO SAX.

ALTO SAX.

TEN. SAX.

TPT.

TPT.

TBN.

F Bb+7/F F C F

Detailed description of the musical score: The score is for a jazz ensemble. Measures 10-13 are shown. Measure 10 is marked with a circled 'B'. The Flute (FL.) part has a melodic line starting on G4. The two Soprano Saxophones (S. REC.) and the three Clarinets (CL.) have similar melodic lines. The Clarinets have a triplet figure in measures 11 and 12. The two Alto Saxophones (ALTO SAX.) and the Tenor Saxophone (TEN. SAX.) have a harmonic line. The two Trumpets (TPT.) and the Trombone (TBN.) have a harmonic line. The bottom staff shows the chord progression: F, Bb+7/F, F, C, F.

[illegible]

HASD 137 - ANUNCIAI PELAS MONTANHAS

FLUTE TRANSVERSAL

NEGRO SPIRITUAL
ARR. DENIS NOGUEIRA

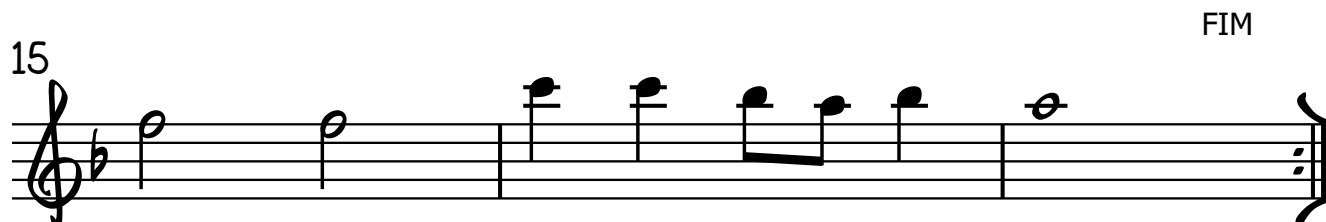
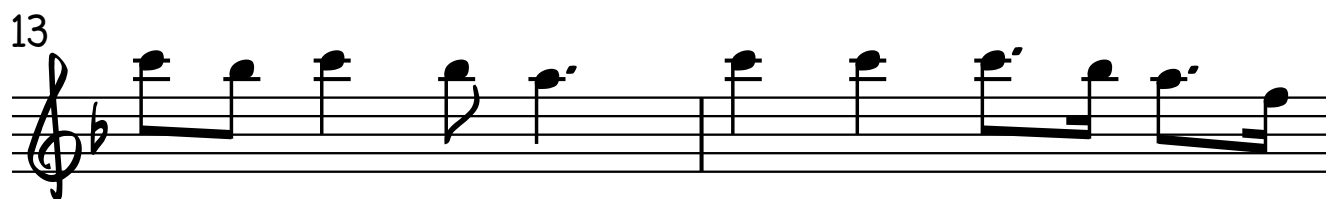
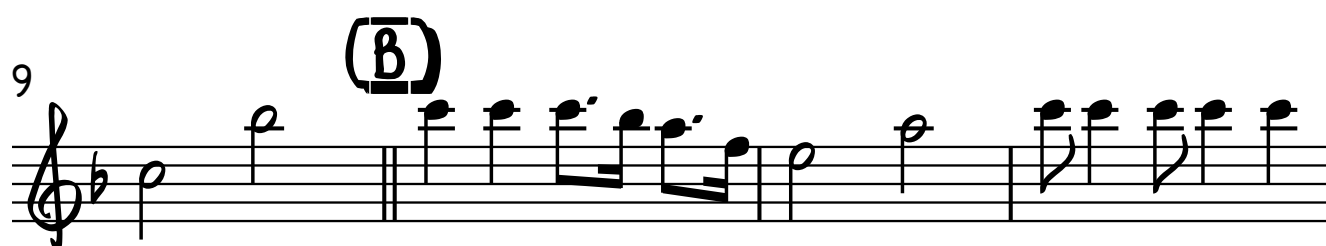
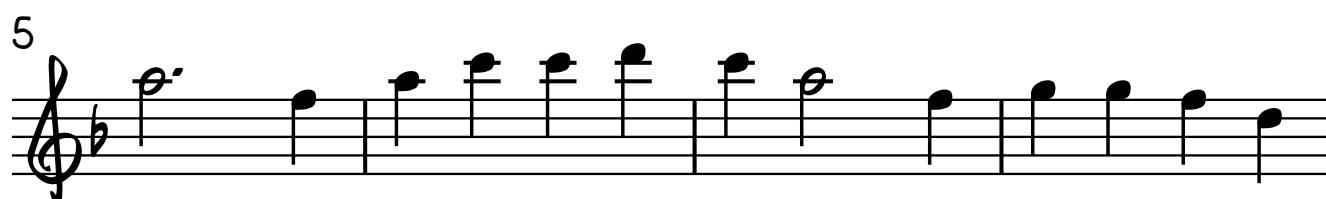

HASD 137 - ANUNCIAI PELAS MONTANHAS

SOPRANO RECORDER I

NEGRO SPIRITUAL
ARR. DENIS NOGUEIRA

2 (A) 3 3 3 3

4 3 5 6

7 3 8 3 3 3

9 3 3 10 (B) 11

12 13 14

15 16 17

HASD 137 - ANUNCIAI PELAS MONTANHAS

SOPRANO RECORDER II

NEGRO SPIRITUAL
ARR. DENIS NOGUEIRA

2 (A)

3

3

3

3

4

3

5

6

7

3

8

3

3

3

9

3

3

3

10 (B)

11

12

13

14

15

16

17

FIM

HASD 137 - ANUNCIAI PELAS MONTANHAS

CLARINET IN B \flat I **(A)**

NEGRO SPIRITUAL
ARR. DENIS NOGUEIRA

REPETIR 4 VEZES

HASD 137 - ANUNCIAI PELAS MONTANHAS

CLARINET IN B \flat II

NEGRO SPIRITUAL
ARR. DENIS NOGUEIRA

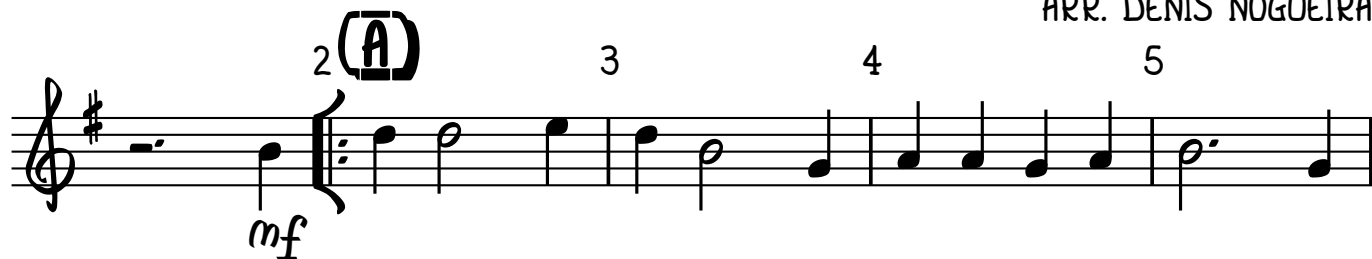

HASD 137 - ANUNCIAI PELAS MONTANHAS

CLARINET IN B \flat III

NEGRO SPIRITUAL
ARR. DENIS NOGUEIRA

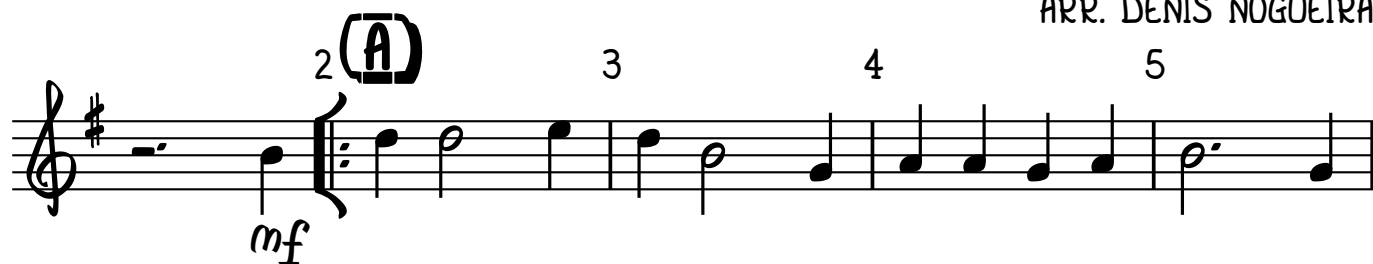

FIM

ALTO SAXOPHONE I

NEGRO SPIRITUAL
ARR. DENIS NOGUEIRA

REPETIR 4 VEZES

6 7 8 9

10 **(B)** 11 12 13

HASD 137 - ANUNCIAI PELAS MONTANHAS

ALTO SAXOPHONE II

NEGRO SPIRITUAL
ARR. DENIS NOGUEIRA

2 (A) 3 4

mf

5 6 7 8

9 10 (B) 11 12

13 14 15

16 17

HASD 137 - ANUNCIAI PELAS MONTANHAS

TENOR SAXOPHONE

NEGRO SPIRITUAL

ARR. DENIS NOGUEIRA

REPETIR 4 VEZES

[illegible]

10 **(B)**

14

HASD 137 - ANUNCIAI PELAS MONTANHAS

TRUMPET IN B \flat I

(A)

NEGRO SPIRITUAL

ARR. DENIS NOGUEIRA

REPETIR 4 VEZES

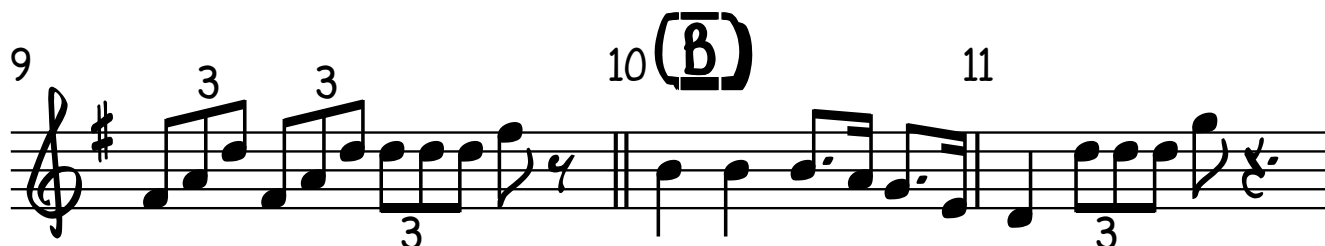
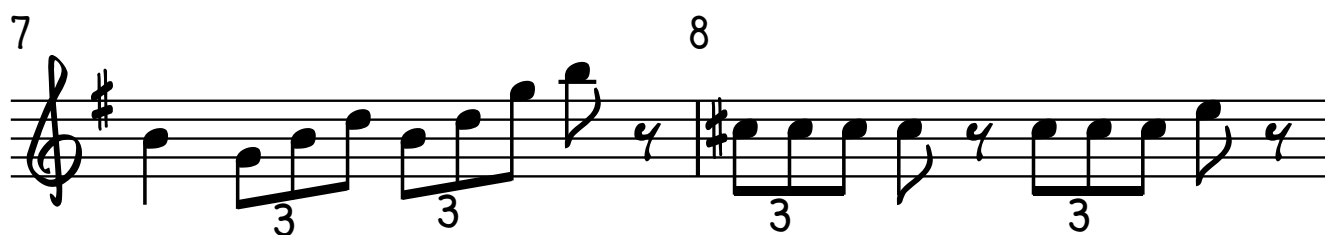

HASD 137 - ANUNCIAI PELAS MONTANHAS

TRUMPET IN Bb II

NEGRO SPIRITUAL
ARR. DENIS NOGUEIRA

2 (A)

mp

3

3

3

3

4

5

6

f 3

f 3

7

8

3

3

9

10 (B)

11

3

12

13

14

15

16

17

3

3

HASD 137 - ANUNCIAI PELAS MONTANHAS

TROMBONE

NEGRO SPIRITUAL
ARR. DENIS NOGUEIRA

EDIMBONE

ARR. DENIS NOGUEIRA

2 (A)

3

3

4 3 3 5 6

10 **(B)** 11 12 13

HASD 137 - ANUNCIAI PELAS MONTANHAS

BASE

NEGRO SPIRITUAL
ARR. DENIS NOGUEIRA

(A)

REPETIR 4 VEZES

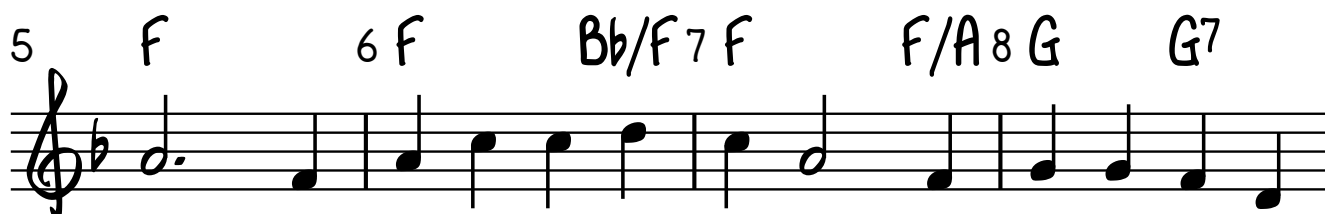
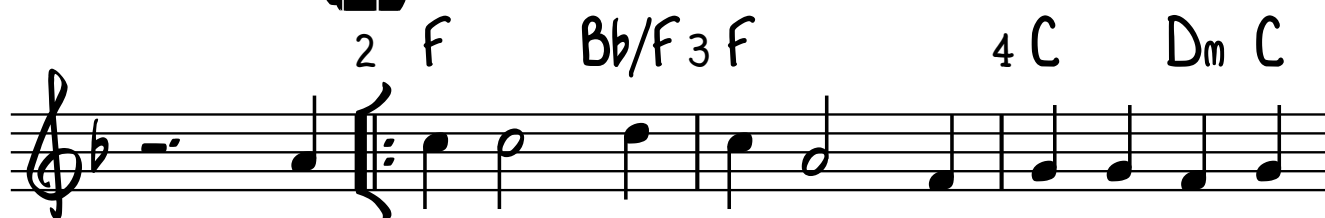

(B)

FIM

