

LOUVAMOS-TE Ó DEUS (HASD 013)

GRUPO INSTRUMENTAL PGM

COMPOSER
ARR. DENIS NOGUEIRA

ALEGRE E ENTUSIASMO = 114

4

SOPRANO RECORDER I

SOPRANO RECORDER II

CLARINET IN B \flat I

CLARINET IN B \flat II

CLARINET IN B \flat III

ALTO SAXOPHONE I

ALTO SAXOPHONE II

TRUMPET IN B \flat I

TRUMPET IN B \flat II

TROMBONE

BASE

E \flat A \flat /E \flat E \flat G C \flat

Instrument Parts:

Piano Accompaniment:

- Measure 1: G
- Measure 2: Bb
- Measure 3: Ab
- Measure 4: Eb/G
- Measure 5: Eb
- Measure 6: F7

S. REC.

S. REC.

CL.

CL.

CL.

ALTO SAX.

ALTO SAX.

TPT.

TPT.

TBN.

Bb Ab Eb Bb7 Eb Ab Eb

S. REC.

S. REC.

CL.

CL.

CL.

ALTO SAX.

ALTO SAX.

TPT.

TPT.

TBN.

Bb Ab Eb/G G/B Cm Fm7 Eb/G Bb7 Eb

(A)

20

24

5

S. REC.

S. REC.

CL.

CL.

CL.

ALTO SAX.

ALTO SAX.

TPT.

TPT.

TBN.

E \flat A \flat /E \flat E \flat G C \flat G B \flat A \flat E \flat /G E \flat

Score for page 28, featuring the following instruments and parts:

- S. REC. (Soprano Recorder): Two staves, both in treble clef with a key signature of two flats (Bb, Eb). The notation includes quarter notes, eighth notes, and rests.
- CL. (Clarinet): Three staves, all in treble clef with a key signature of two flats. The notation includes eighth notes, quarter notes, and rests.
- ALTO SAX. (Alto Saxophone): Two staves, both in treble clef with a key signature of one sharp (F#). The notation includes eighth notes, quarter notes, and rests.
- TPT. (Trumpet): Two staves, both in treble clef with a key signature of two flats. The notation includes eighth notes, quarter notes, and rests.
- TBN. (Trombone): One staff in bass clef with a key signature of two flats. The notation includes eighth notes, quarter notes, and rests.
- Chord Line: A single staff at the bottom in treble clef with a key signature of two flats, showing a sequence of chords: F7, Bb, Ab Eb Bb7, Eb, Ab Eb, and Bb.

32 36 **(B)**

S. REC.

S. REC.

CL.

CL.

CL.

ALTO SAX.

ALTO SAX.

TPT.

TPT.

TBN.

Ab Eb/G G/B Cm Fm7 Eb/G Bb7 Eb Eb Ab/Eb Eb

40 44

S. REC.

S. REC.

CL.

CL.

CL.

ALTO SAX.

ALTO SAX.

TPT.

TPT.

TBN.

G Cm G Bb Ab Eb/G Eb F7 Bb Ab Eb Bb7

S. REC.

S. REC.

CL.

CL.

CL.

ALTO SAX.

ALTO SAX.

TPT.

TPT.

TBN.

Chords: Eb Ab Eb Bb Ab Eb/G G/B Cm Fm7 Eb/G Bb7 Eb

52 **(C)** 56

S. REC. *p*

S. REC. *p*

CL. *p*

CL. *p*

CL. *p*

ALTO SAX. *p*

ALTO SAX. *p*

TPT. *p*

TPT. *p*

TBN. *p*

E♭ A♭/E♭ E♭ G C_m G B♭ A♭ E♭/G E♭

60 64

S. REC.

S. REC.

CL.

CL.

CL.

ALTO SAX.

ALTO SAX.

TPT.

TPT.

TBN.

F7 Bb Ab Eb Bb7 Eb Ab Eb Bb

Detailed description of the musical score: The score is for measures 60 through 64. The key signature is B-flat major (two flats). The instrumentation includes two Soprano Saxophones (S. REC.), three Clarinets (CL.), two Alto Saxophones (ALTO SAX.), two Trumpets (TPT.), and a Trombone (TBN.). The bottom staff shows the chord progression: F7, Bb, Ab Eb Bb7, Eb, Ab Eb, Bb. The Soprano Saxophones and Clarinets play a melodic line with eighth and quarter notes. The Alto Saxophones play a similar line but with some variations in the later measures. The Trumpets and Trombone play a rhythmic pattern with triplet figures in measures 63 and 64. The bottom staff shows the chord progression: F7, Bb, Ab Eb Bb7, Eb, Ab Eb, Bb.

Measure 68: Soprano Recorder and Clarinet play a melodic line starting on G4, moving up stepwise to B4. Alto Saxophone and Trombone play a similar line starting on E3, moving up stepwise to G3. Trumpet plays a descending line starting on B4, moving down stepwise to G3. The bass line starts on G2, moving up stepwise to B2.

Measure 69: The ensemble continues the melodic line, with Soprano Recorder and Clarinet reaching B4, Alto Saxophone and Trombone reaching G3, and Trumpet reaching E3. The bass line continues its ascent to D3.

Measure 70: The ensemble continues the melodic line, with Soprano Recorder and Clarinet reaching A4, Alto Saxophone and Trombone reaching F3, and Trumpet reaching D3. The bass line continues its ascent to E3.

Measure 71: The ensemble concludes the phrase with a sustained note on G4 for Soprano Recorder and Clarinet, G3 for Alto Saxophone and Trombone, and E3 for Trumpet. The bass line concludes on F3.

Chord Progression:

Ab Eb/G G/B Cm Fm7 Eb/G Bb7 Eb

ARR. DENIS NOGUEIRA

ALEGRE E ENTUSIASMO = 114

[illegible]

16

20

24

28

32

SOPRA

236

(B)

40

44

48

52

(C)

56

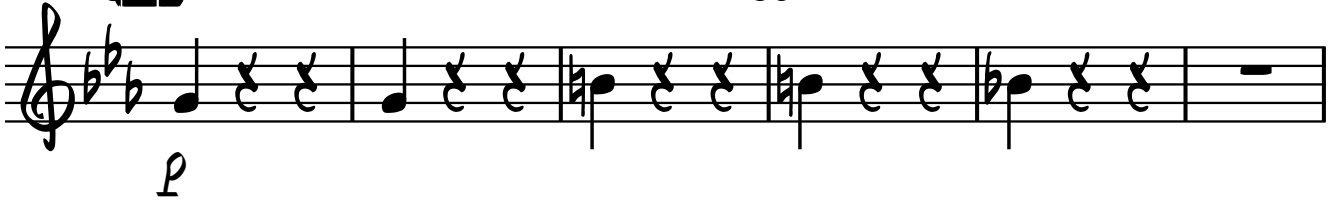

60

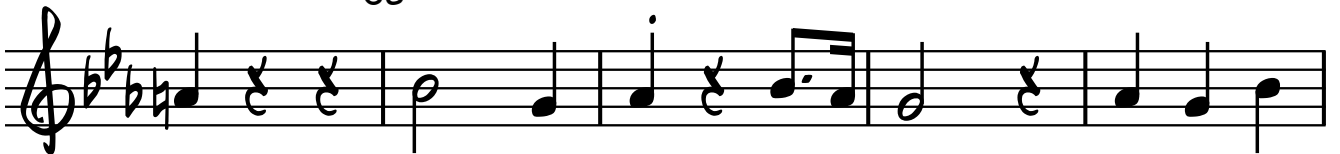

64

68

LOUVAMOS-TE Ô DEUS (HASD 013)

GRUPO INSTRUMENTAL PGM

SOPRANO RECORDER II

COMPOSER

ARR. DENIS NOGUEIRA

ALEGRE E ENTUSIASMO = 114

4

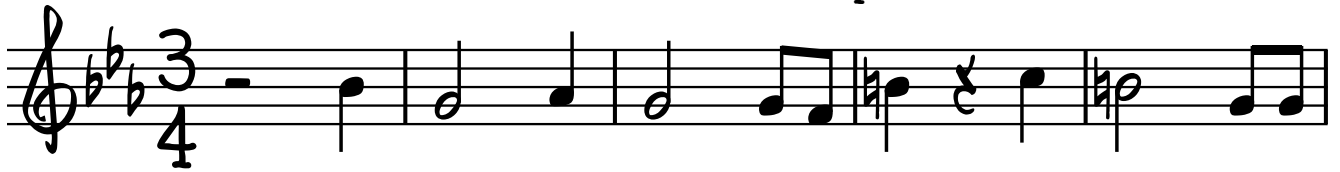

8

12

16

(A)

20

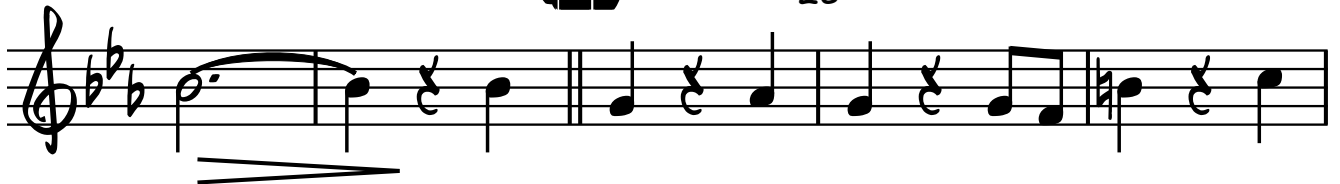

24

28

32

SOPRA

236

(B)

40

44

48

52

(C)

56

60

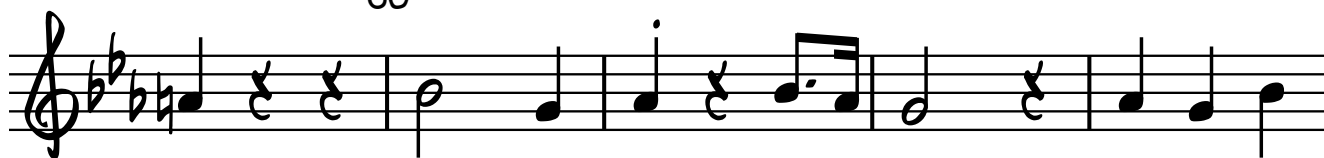

64

68

LOUVAMOS-TE Ó DEUS (HASD 013)

GRUPO INSTRUMENTAL PGM

CLARINET IN B \flat I

COMPOSER

ARR. DENIS NOGUEIRA

ALEGRE E ENTUSIASMO = 114

4

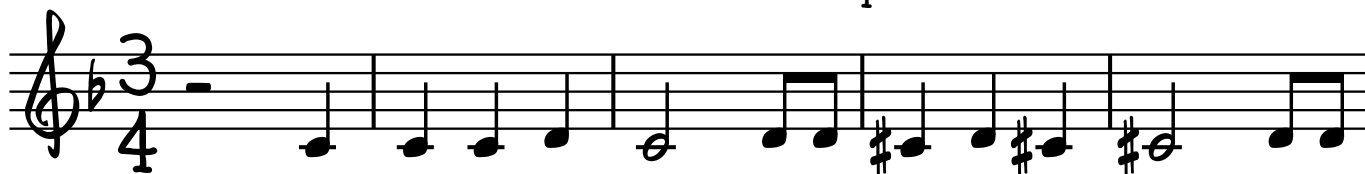

8

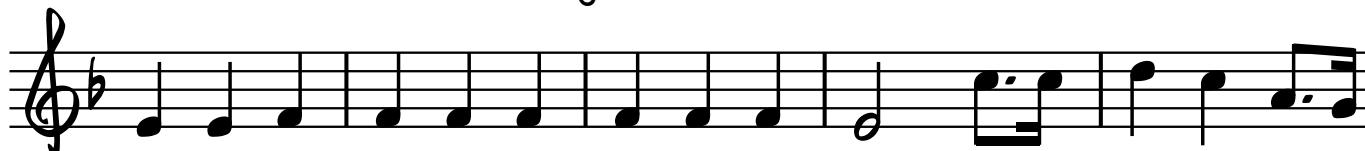

12

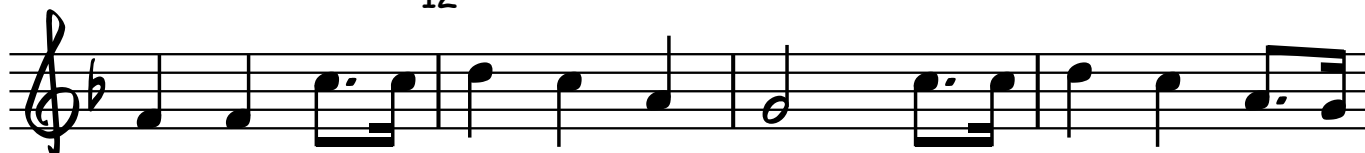

16

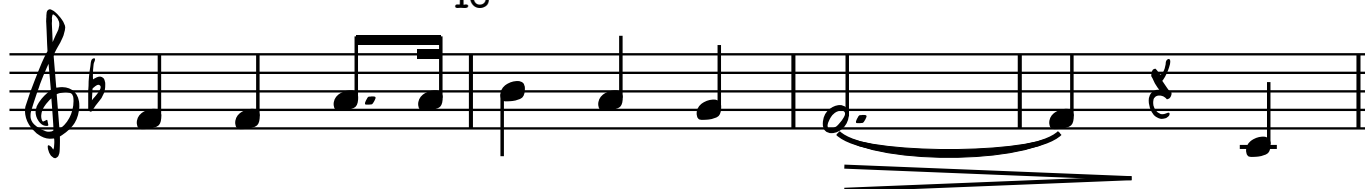

(A)

20

24

28

32

CLARIN

2

36 **(B)**

40

44

48

52

(C)

56

60

64

68

LOUVAMOS-TE Ó DEUS (HASD 013)

CLARINET IN Bb II

COMPOSER
ARR. DENIS NOGUEIRA

ALEGRE E ENTUSIASMO = 114

4

[illegible]

8

12

12

16

20

24

28

20

3

32

v.s.

CLARIN

26 (B)

40

44

48

52

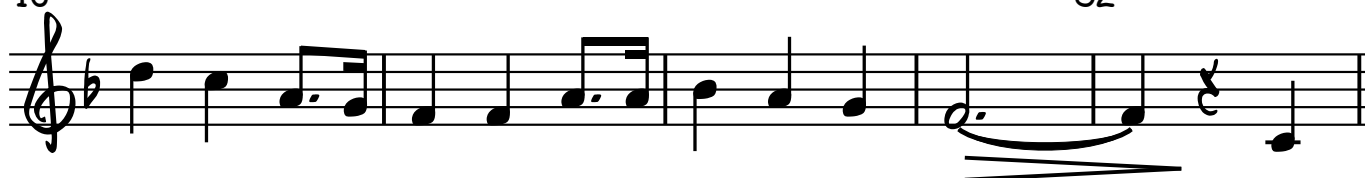

(C)

56

60

64

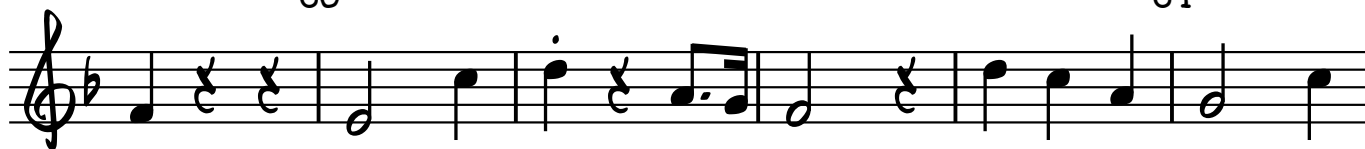

68

LOUVAMOS-TE Ô DEUS (HASD 013)

GRUPO INSTRUMENTAL PGM

CLARINET IN B \flat III

COMPOSER

ARR. DENIS NOGUEIRA

ALEGRE E ENTUSIASMO = 114

4

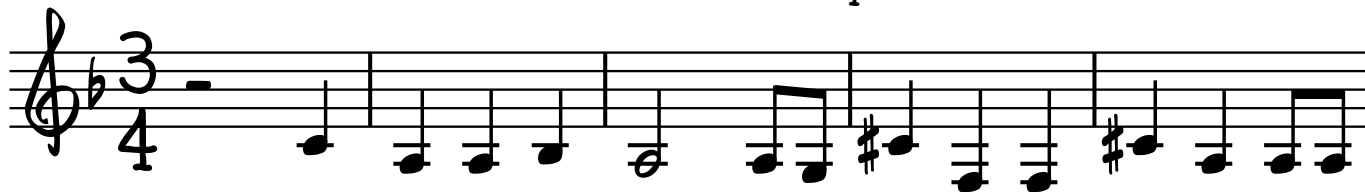

8

12

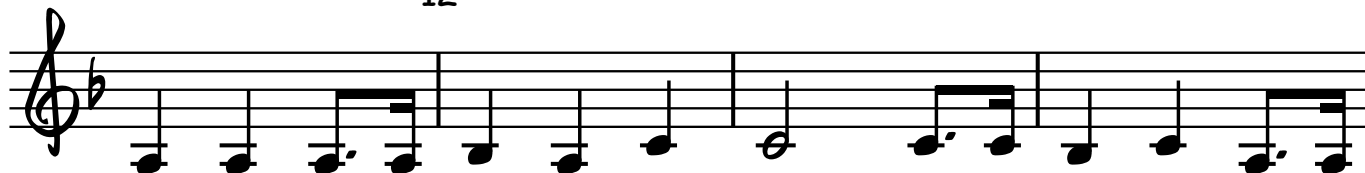

16

(A)

20

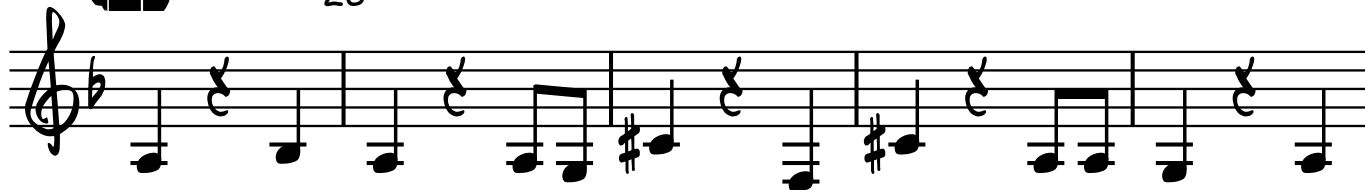

24

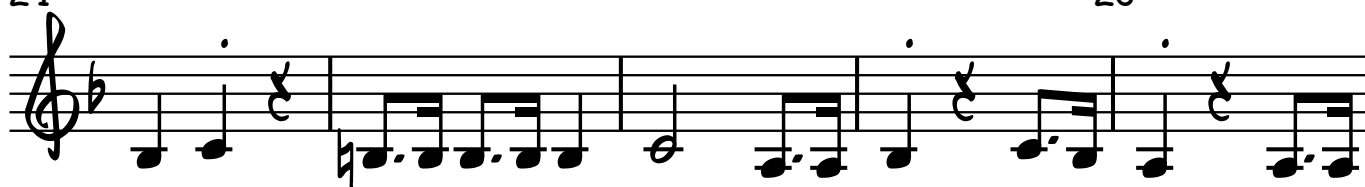

28

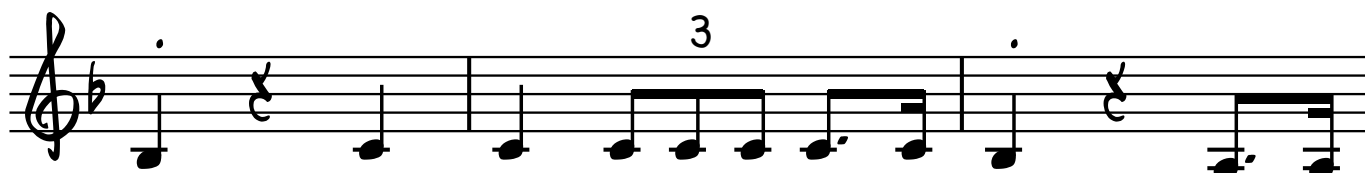

V.S.

CLARIN

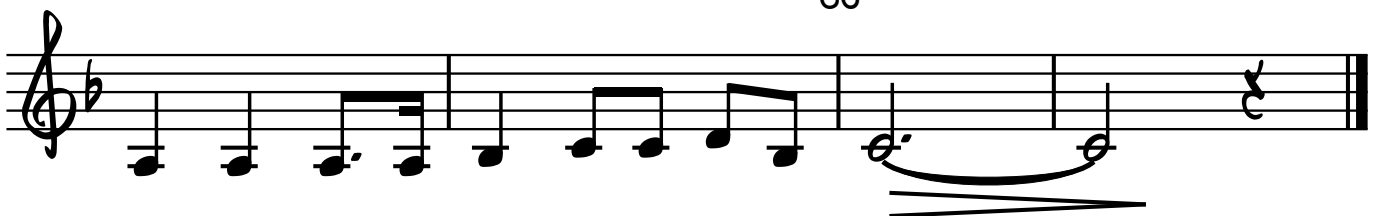
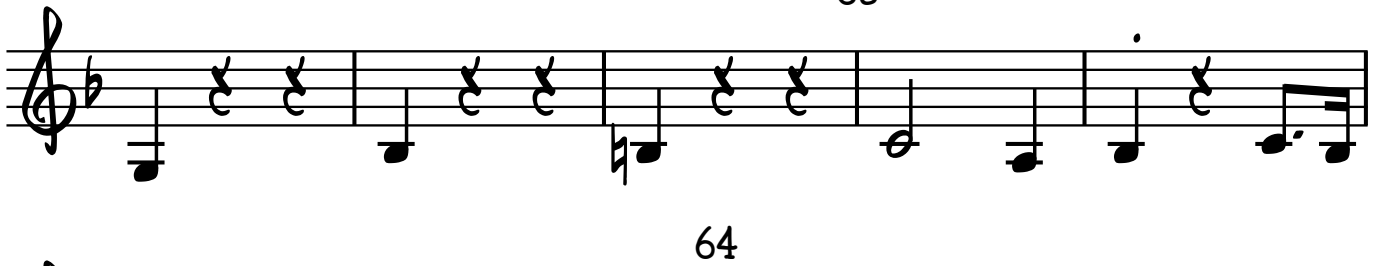
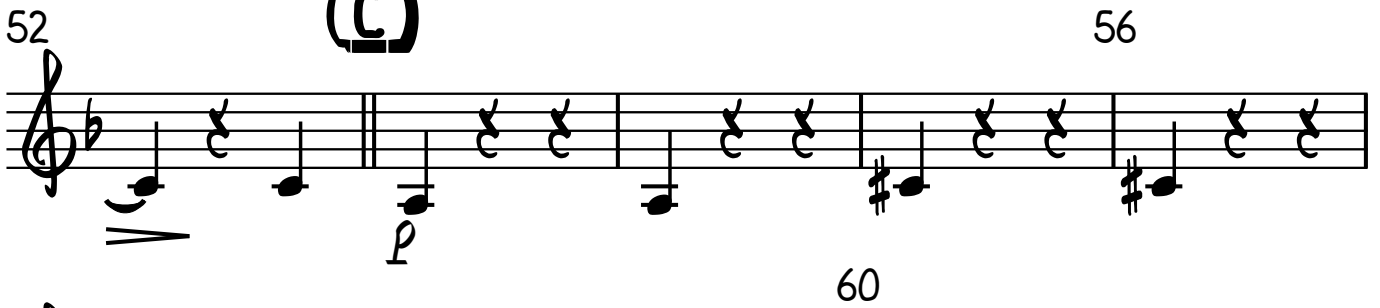
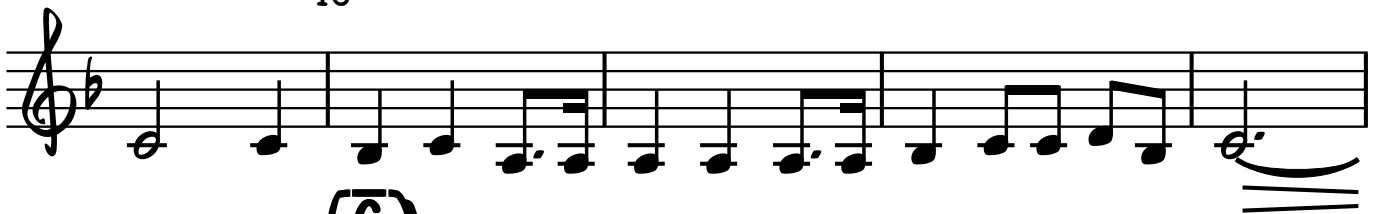
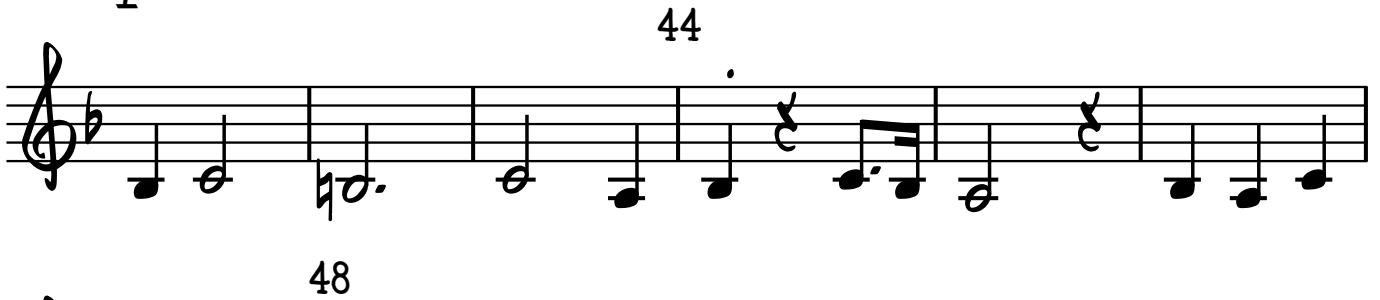

LOUVAMOS-TE Ó DEUS (HASD 013)

GRUPO INSTRUMENTAL PGM

ALTO SAXOPHONE I

COMPOSER

ARR. DENIS NOGUEIRA

ALEGRE E ENTUSIASMO = 114

4

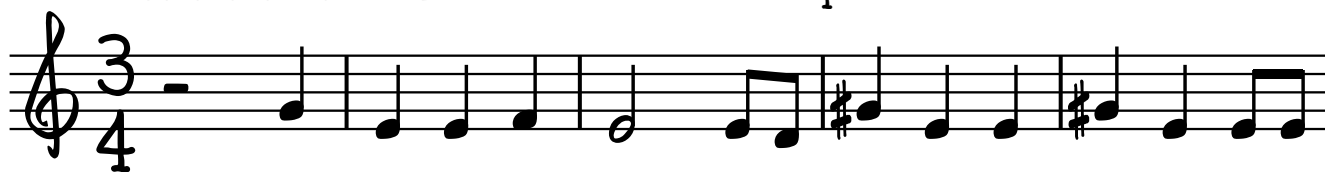

8

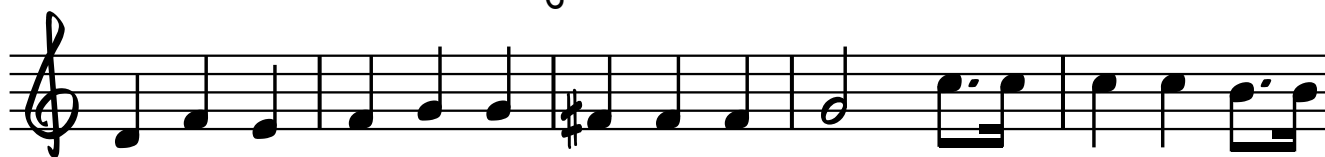

12

16

(A)

20

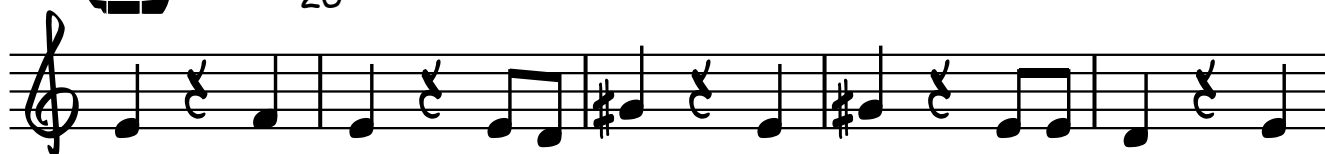

24

28

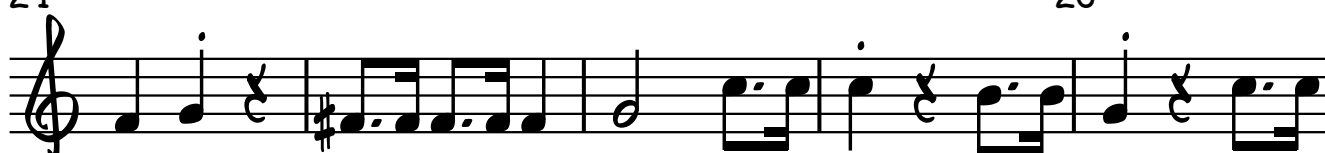

3

V.S.

ALTO

232

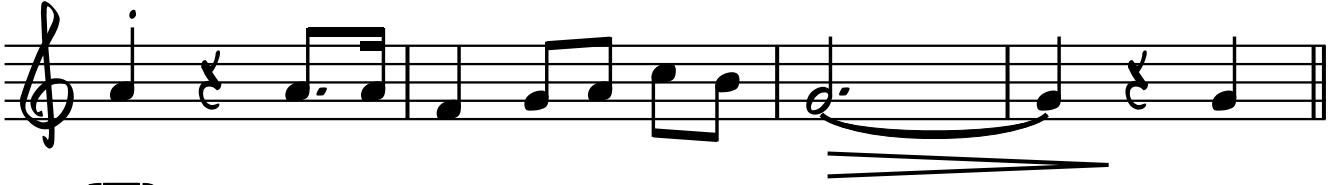

36

(B)

40

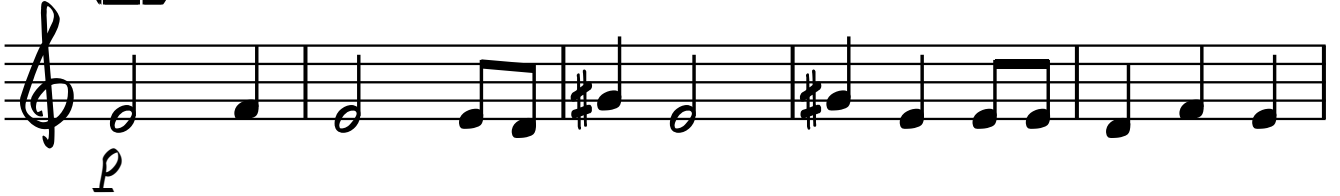

44

48

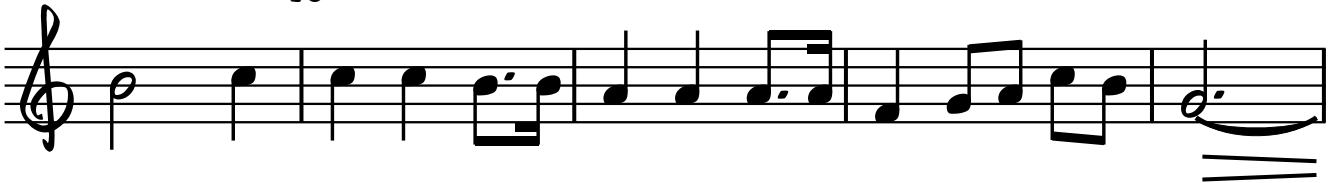

52

(C)

56

60

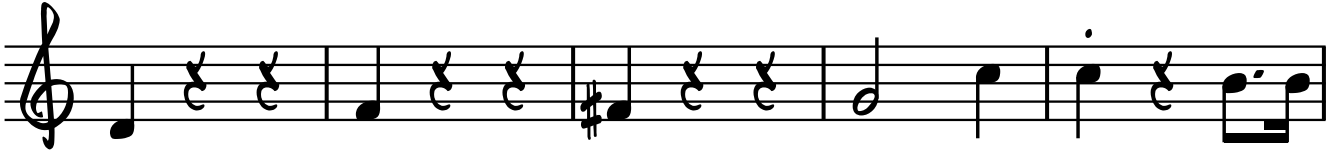

64

68

LOUVAMOS-TE Ó DEUS (HASD 013)

GRUPO INSTRUMENTAL PGM

ALTO SAXOPHONE II

COMPOSER
ARR. DENIS NOGUEIRA

ALEGRE E ENTUSIASMO = 114

4

8

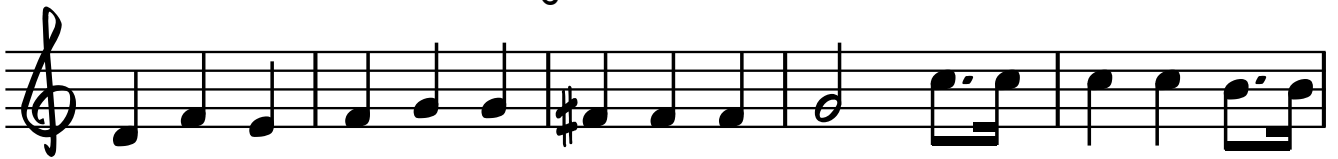

12

16

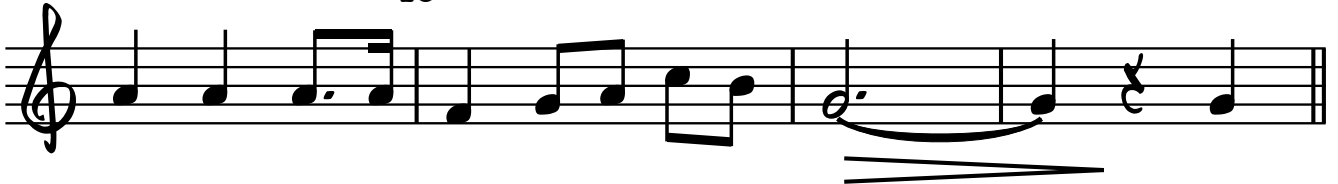

(A)

20

24

28

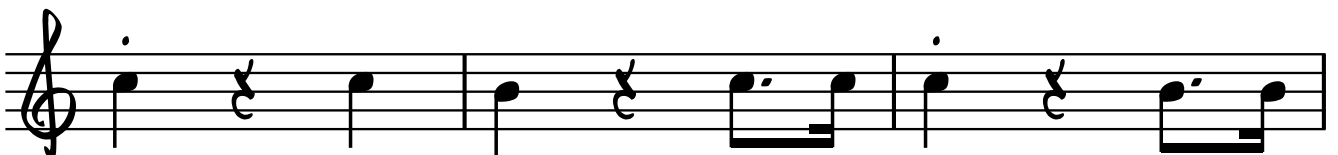
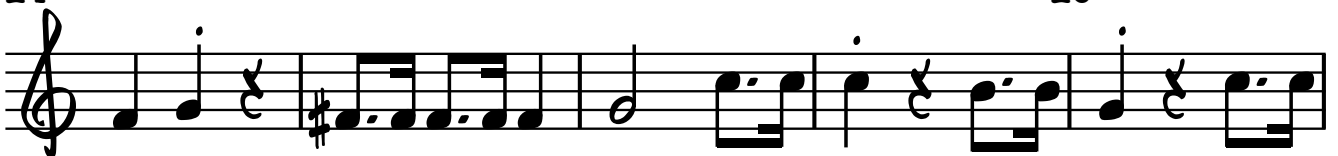

V.S.

232 ALTO

36 (B) 40

44

48

52 (C) 56

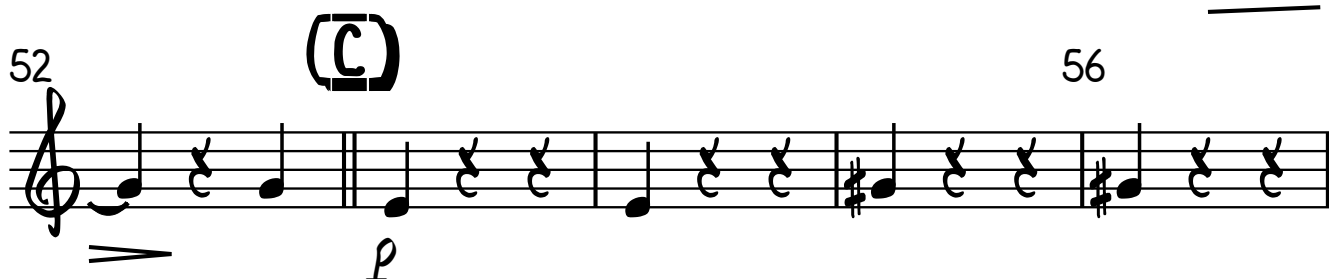

60

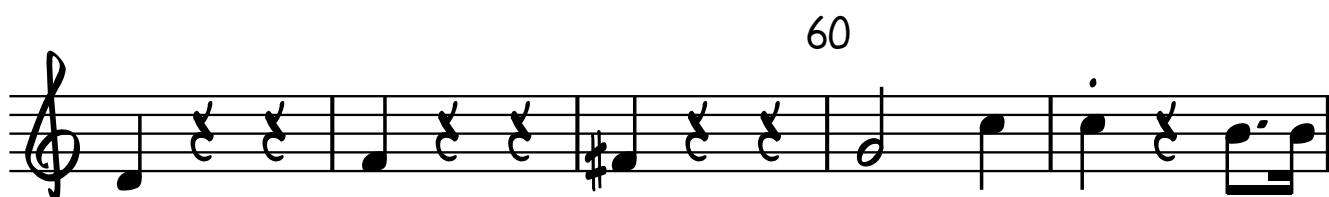

64

68

LOUVAMOS-TE Ó DEUS (HASD 013)

GRUPO INSTRUMENTAL PGM

COMPOSER

ARR. DENIS NOGUEIRA

TRUMPET IN B \flat I

ALEGRE E ENTUSIASMO = 114

4

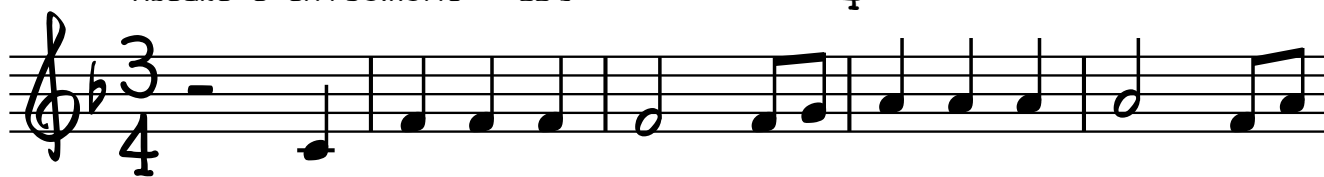

8

12

16

(A)

20

24

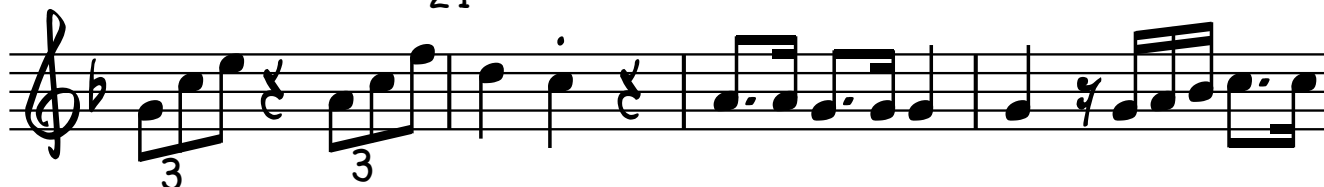

28

2

32

TRUMP

36 (B)

40

*p*

44

48

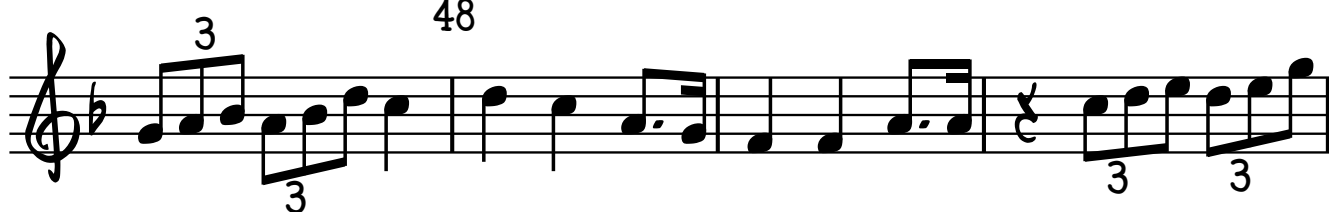

52

(C)

*p*

56

60

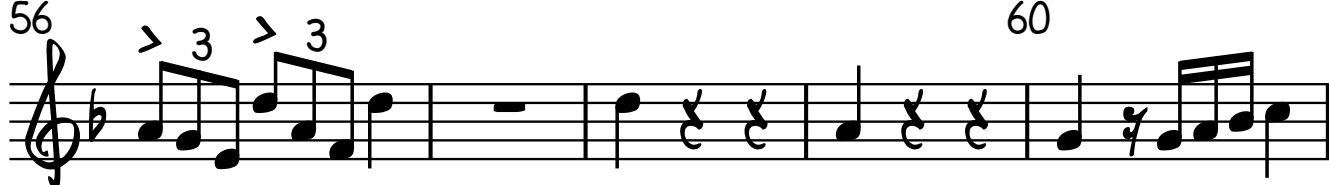

64

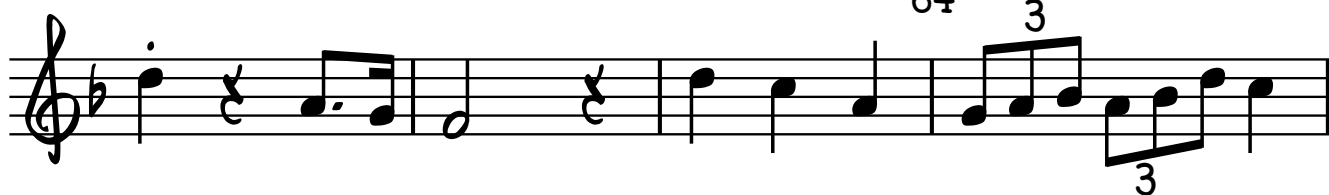

68

LOUVAMOS-TE Ô DEUS (HASD 013)

TRUMPET IN B \flat II GRUPO INSTRUMENTAL PGM

COMPOSER

ARR. DENIS NOGUEIRA

ALEGRE E ENTUSIASMO = 114

4

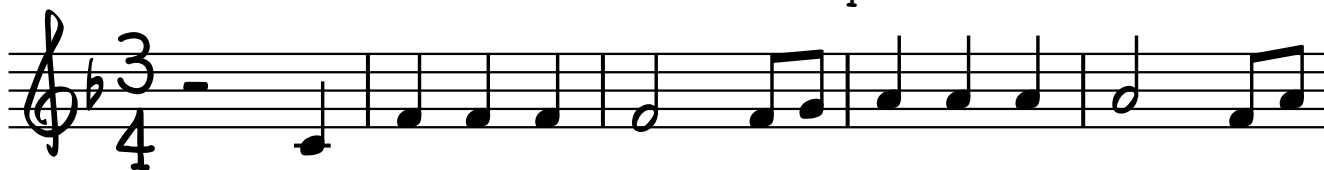

8

12

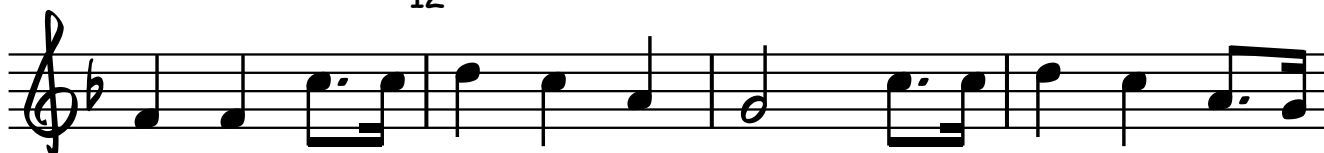

16

(A)

20

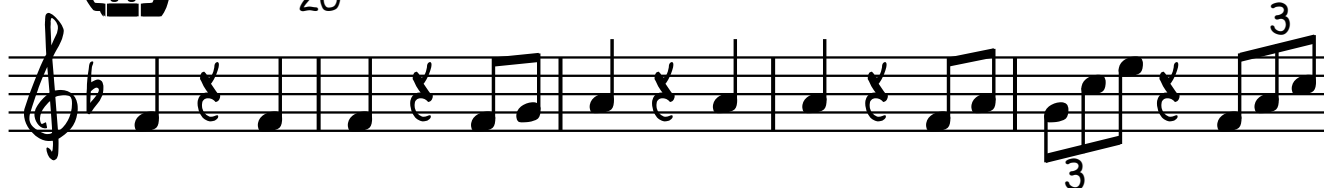

24

28

32

TRUMP

2

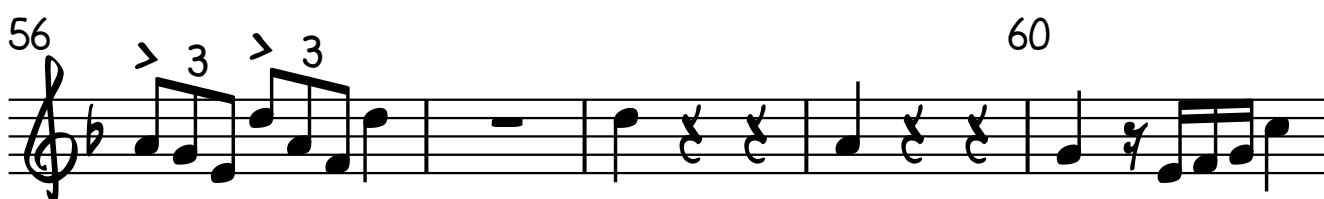
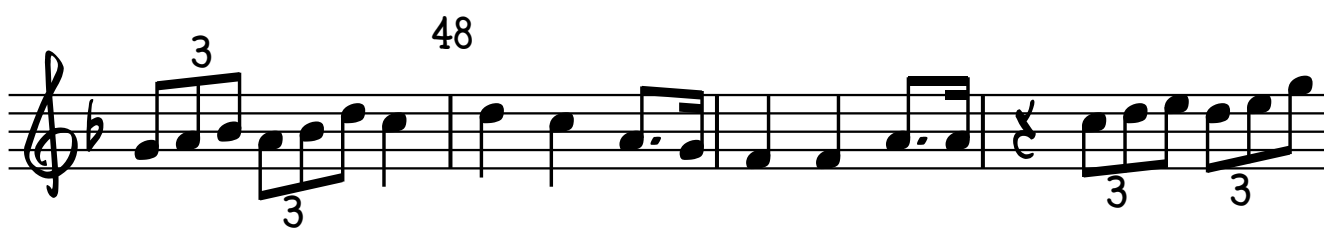
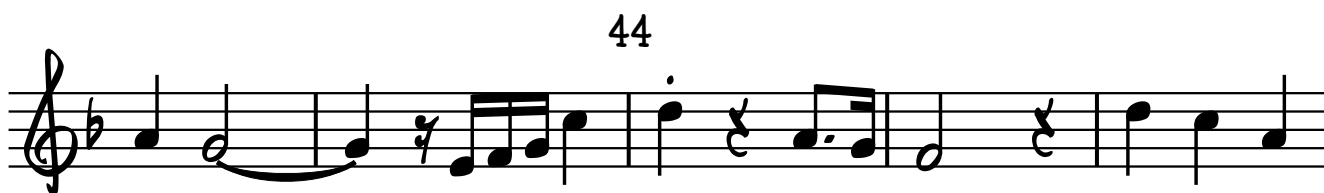

TROMBONE

GRUPO INSTRUMENTAL PGM

COMPOSER

ARR. DENIS NOGUEIRA

ALEGRE E ENTUSIASMO = 114

4

8

12

16

20

24

28

COPYRIGHT © ARR. DENIS NOGUEIRA 07/2013 S. D. G. - SOLI DEO GLORIA. - ASSUNCION - PARAGUAY

v.s.

2₃₂

TROMB

36 **(B)**

40

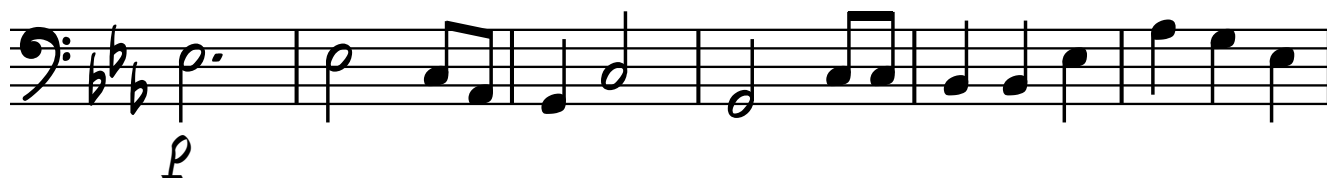

44

48

52

(C)

56

60

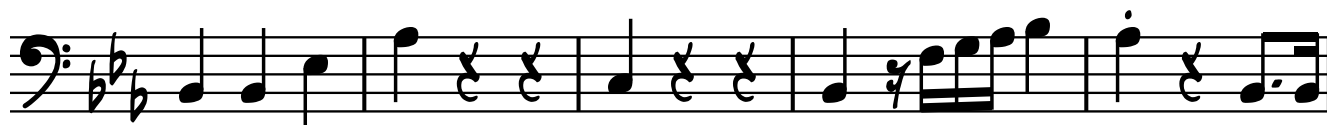

64

68

LOUVAMOS-TE Ó DEUS (HASD 013)

GRUPO INSTRUMENTAL PGM

BASE

COMPOSER

ALEGRE E ENTUSIASMO = 114

ARR. DENIS NOGUEIRA

E \flat A \flat /E \flat E \flat

4 G C \flat

G

