VIA DOLOROSA

B♭

Words and Music by
NILES BOROP
and BILLY SPRAGUE

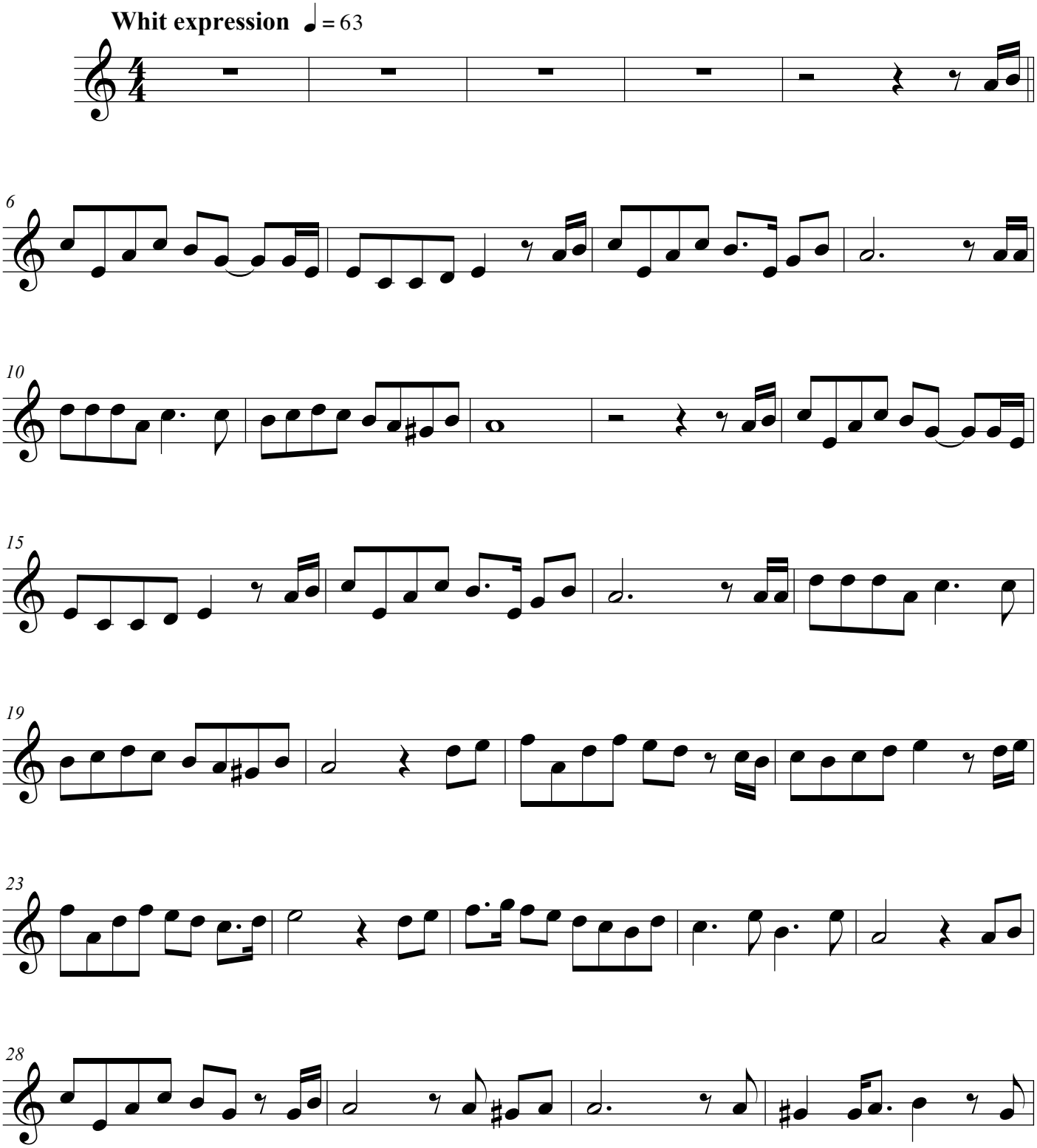

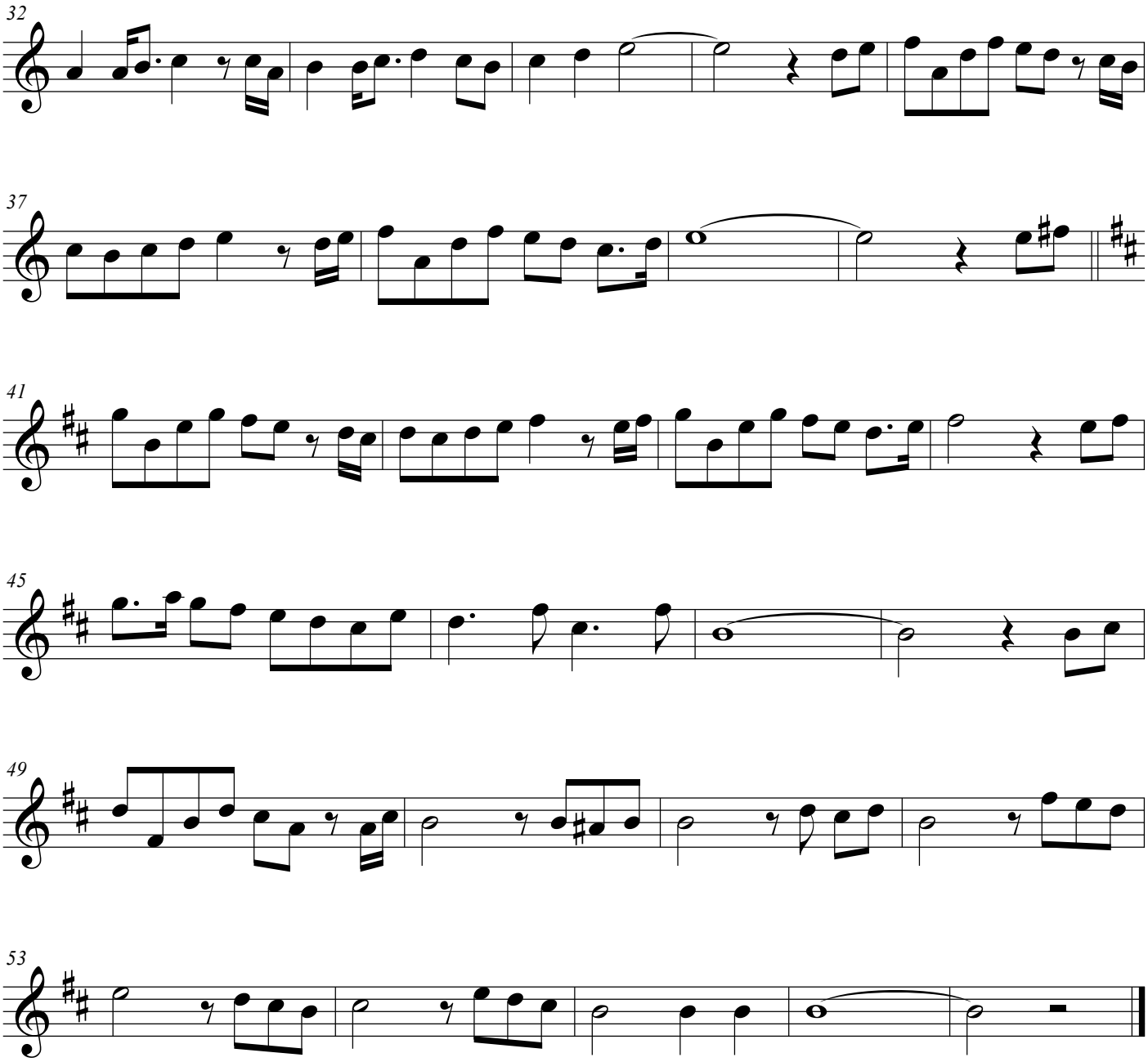
32
37
41
45
49
53