# DEUS SABE, DEUS OUVE, DEUS VÊ

B♭
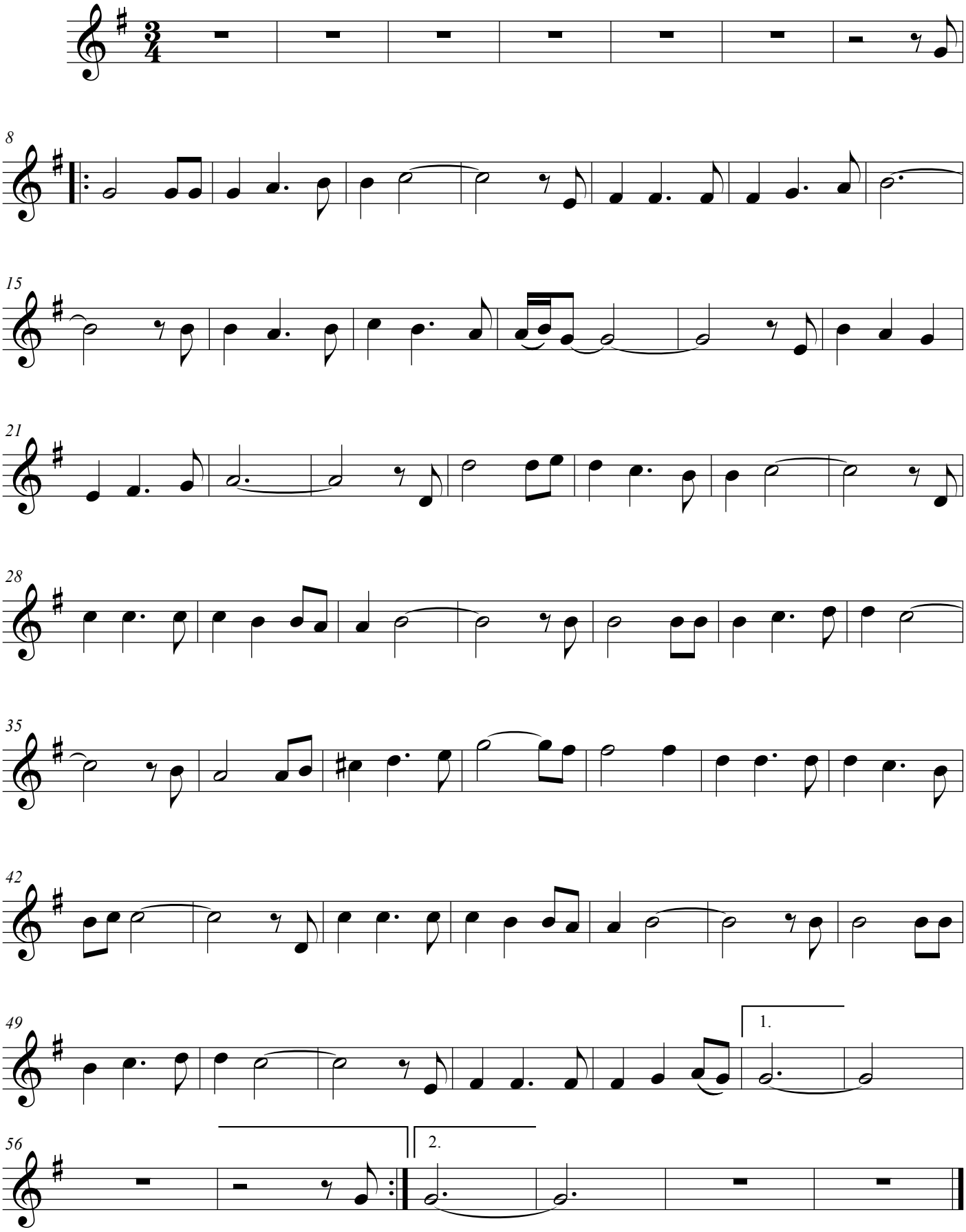
**FLÁVIO A. SANTOS**