# AUPRÈS DE TOI

Voice

**J. S. BACH**
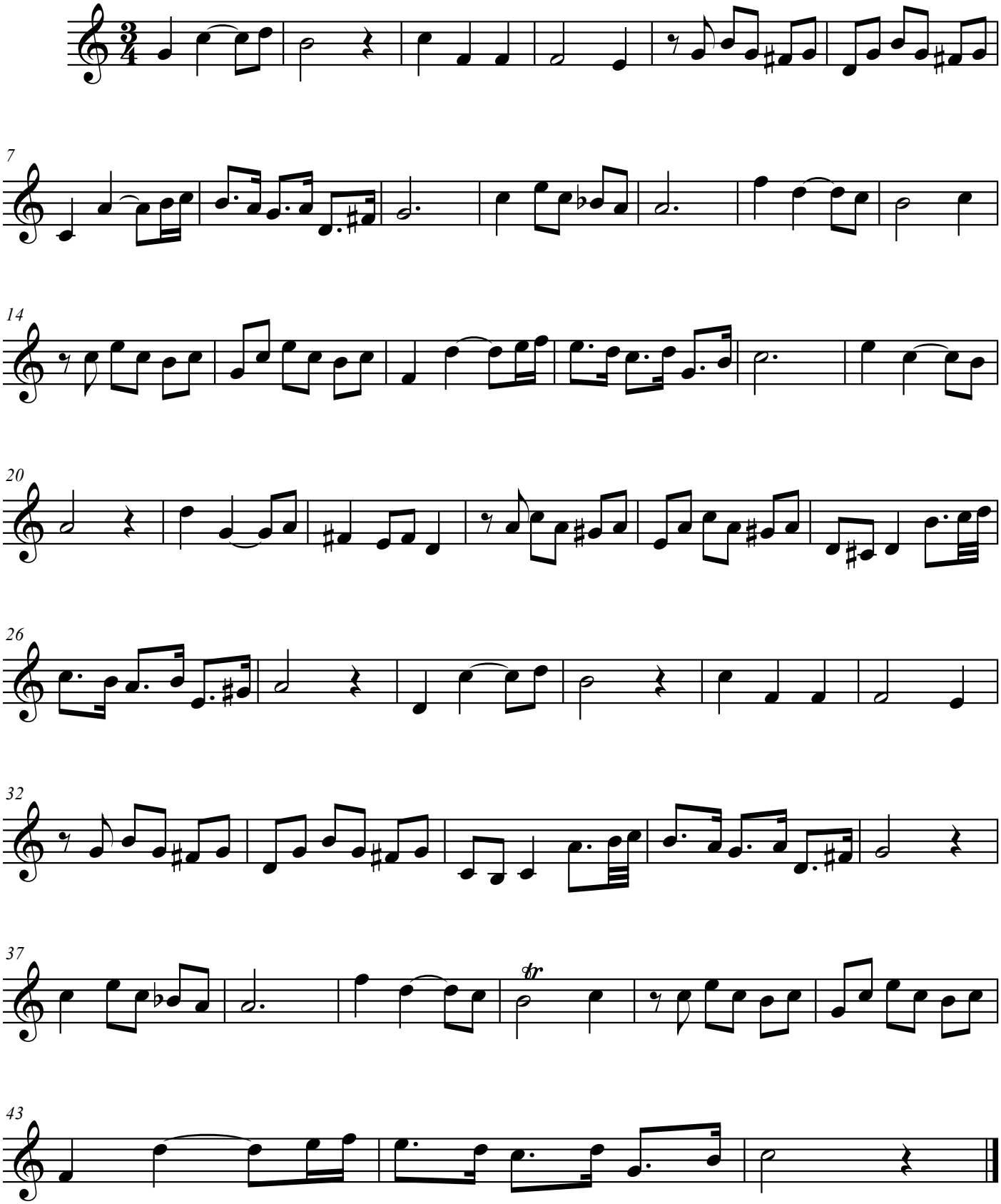
*Arr. Newton W. Macedo & Gerson Salcedo*