In Bb

AGNUS DEI

MICHAEL W. SMITH

Arr. Newton W. Macedo
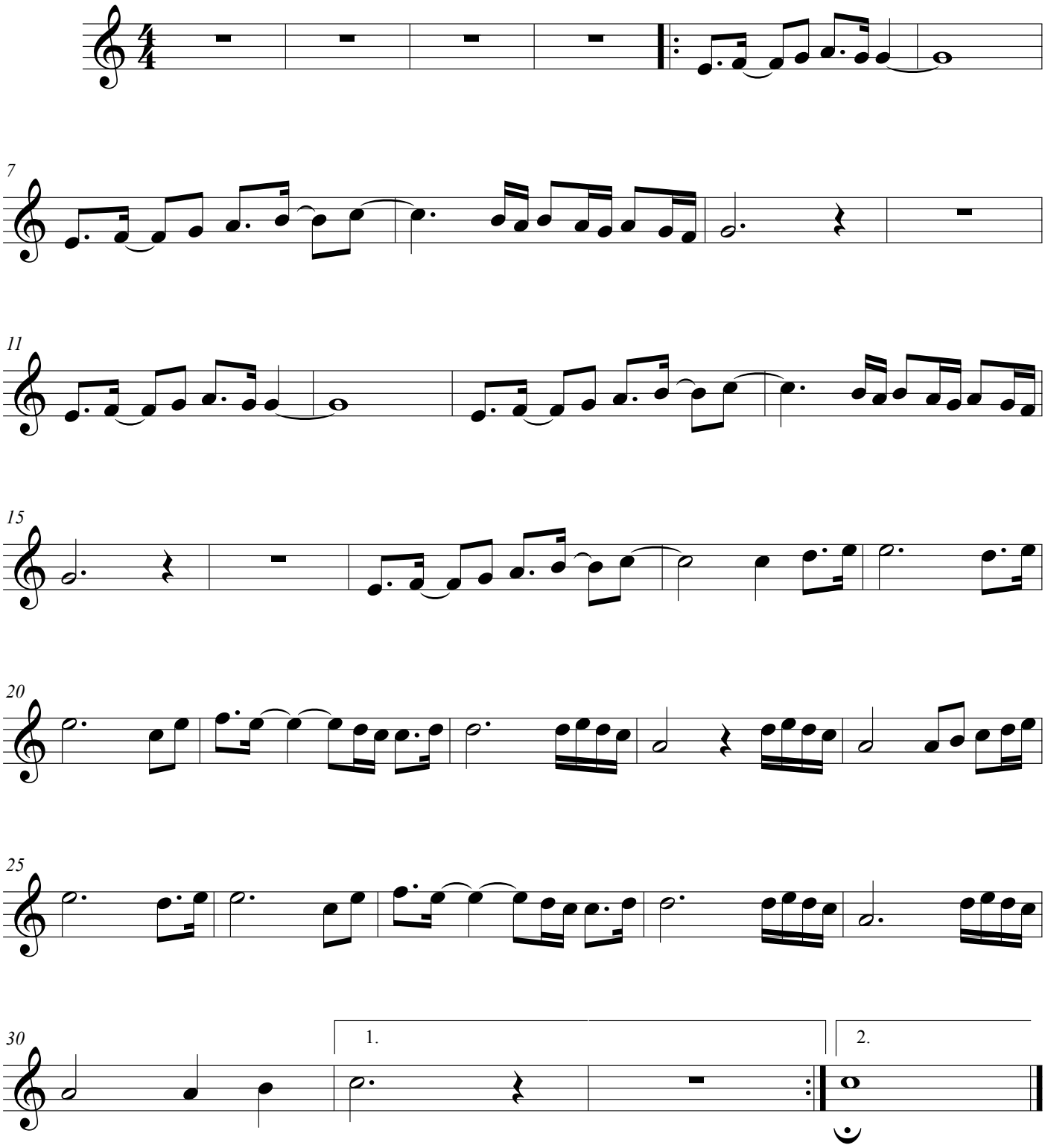
Calmo ♩ = 90