

OFERTÓRIO

CHURCH MUSIC
ARR, DENIS NOGUEIRA

SOPRANO RECORDER I
 SOPRANO RECORDER II
 CLARINET IN B \flat I
 CLARINET IN B \flat II
 CLARINET IN B \flat III
 ALTO SAXOPHONE I
 ALTO SAXOPHONE II
 TENOR SAXOPHONE
 TRUMPET IN B \flat I
 TRUMPET IN B \flat II
 TROMBONE
 BASE

9

S. REC.

S. REC.

CL.

CL.

CL.

ALTO SAX.

ALTO SAX.

TEN. SAX.

TPT.

TPT.

TBN.

C C⁷ F G_m/F B_b/F F B_b D G(SUS⁴) G_m F/C F/A G_m⁷(ADD⁹)/C C⁷

16

S. REC.

S. REC.

CL.

CL.

CL.

ALTO SAX.

ALTO SAX.

TEN. SAX.

TPT.

TPT.

TBN.

F(SUS4) F F A7(#5) A7 Bb9(#11) Bb Gm D/AGm/Bb Bm7(#5)F/C

25

S. REC.

S. REC.

CL.

CL.

CL.

ALTO SAX.

ALTO SAX.

TEN. SAX.

TPT.

TPT.

TBN.

C C7 F Gm/F Bb/F F Bb D G(SUS4) Gm

Detailed description of the musical score: The score is for measures 25-29. It features ten staves: two Soprano Saxophones (S. REC.), three Clarinets (CL.), two Alto Saxophones (ALTO SAX.), one Tenor Saxophone (TEN. SAX.), two Trumpets (TPT.), and one Trombone (TBN.). The key signature is one flat (Bb). The rhythm is 4/4. The melody is played by the Soprano Saxophones and Clarinets. The Tenor Saxophone and Trombone play a steady bass line. The Alto Saxophones and Trumpets play a harmonic line. The Chord Progression is written below the Trombone staff: C, C7, F, Gm/F, Bb/F, F, Bb, D, G(SUS4), Gm.

30

S. REC.

S. REC.

CL.

CL.

CL.

ALTO SAX.

ALTO SAX.

TEN. SAX.

TPT.

TPT.

TBN.

F/C F/A G_m7(ADD9)/C C7 F(SUS4) F

OFERTÓRIO

SOPRANO RECORDER I

CHURCH MUSIC
ARR. DENIS NOGUEIRA

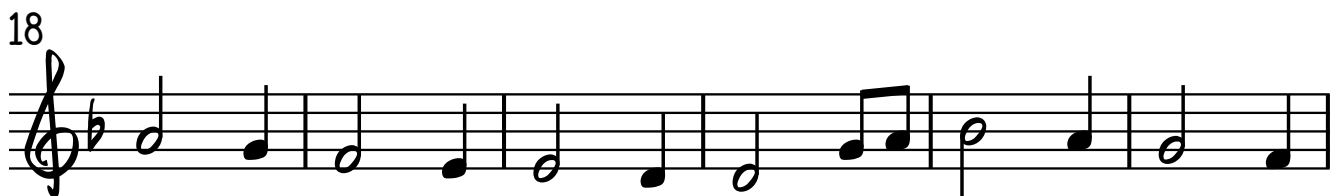
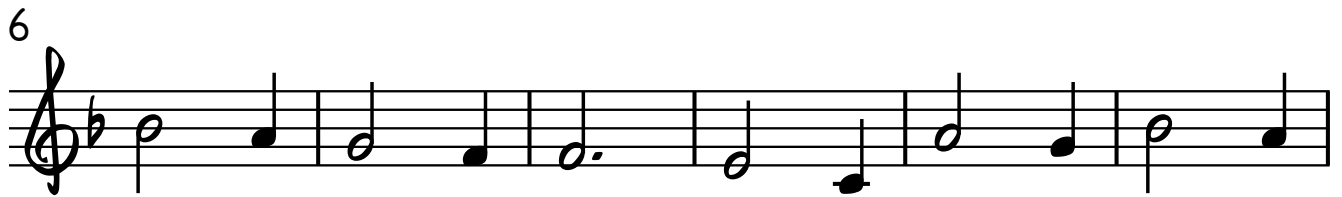
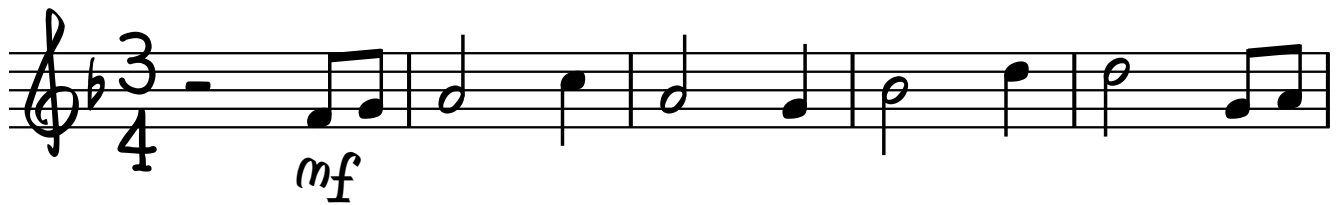

OFERTÓRIO

SOPRANO RECORDER II

CHURCH MUSIC
ARR. DENIS NOGUEIRA

6

[illegible]

18

[illegible][illegible]

OFERTÓRIO

CLARINET IN B \flat I

CHURCH MUSIC
ARR. DENIS NOGUEIRA

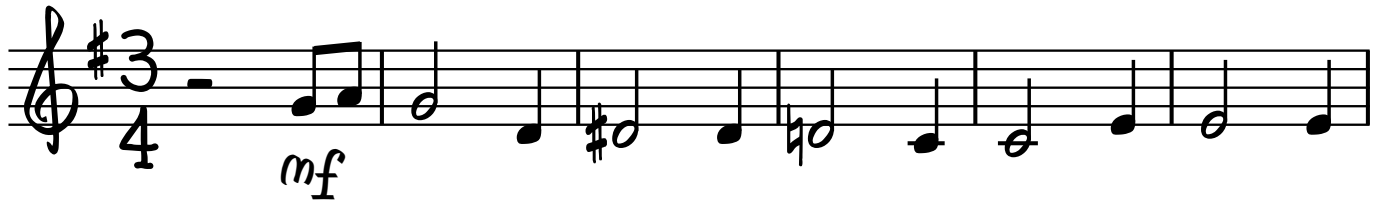

OFERTÓRIO

CLARINET IN B \flat II

CHURCH MUSIC
ARR. DENIS NOGUEIRA

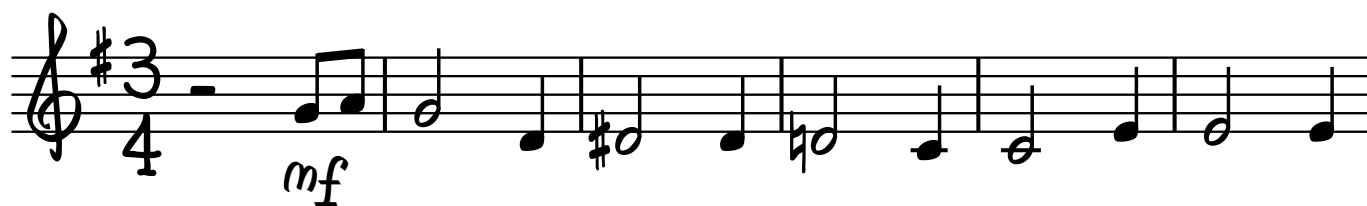

OFERTÓRIO

CLARINET IN B \flat III

CHURCH MUSIC
ARR. DENIS NOGUEIRA

OFERTÓRIO

ALTO SAXOPHONE I

CHURCH MUSIC
ARR. DENIS NOGUEIRA

[illegible]

12

17

22

28

COPYRIGHT © ARR. DENIS NOGUEIRA, 06/2013 - S. D. G. - SOLI DEI GLORIA

OFERTÓRIO

ALTO SAXOPHONE II

CHURCH MUSIC
ARR. DENIS NOGUEIRA

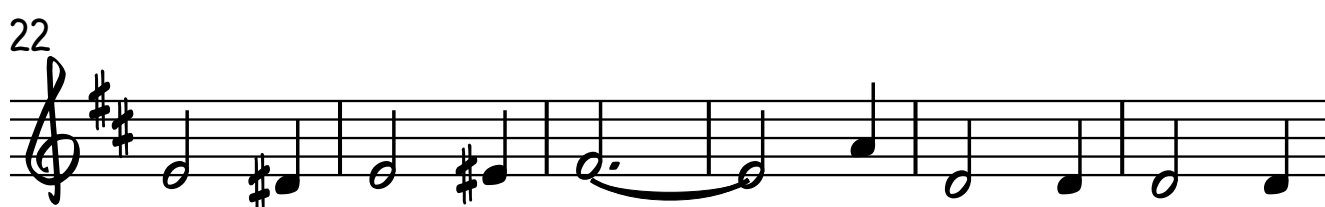
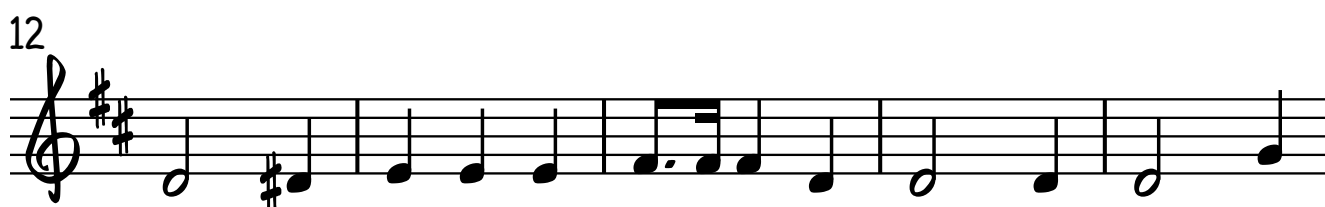
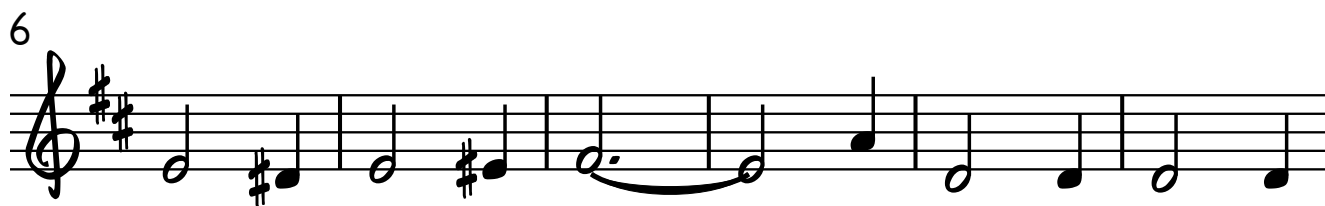
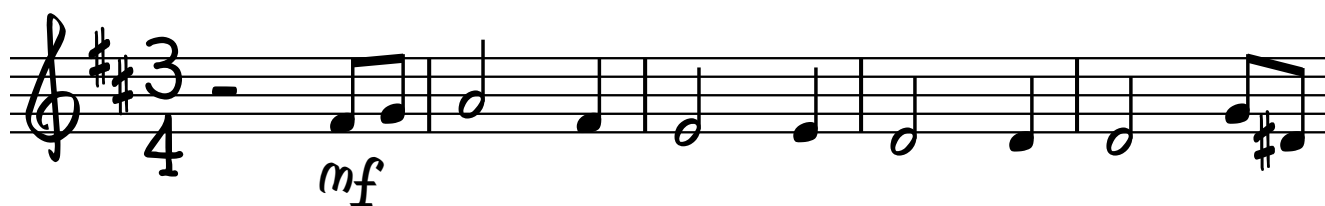

OFERTÓRIO

TENOR SAXOPHONE

CHURCH MUSIC
ARR. DENIS NOGUEIRA

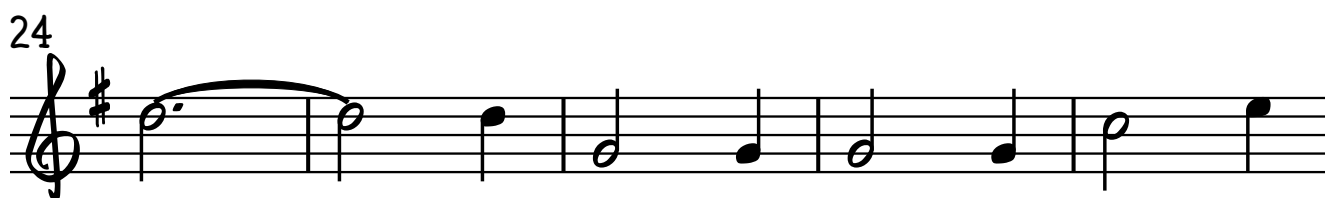
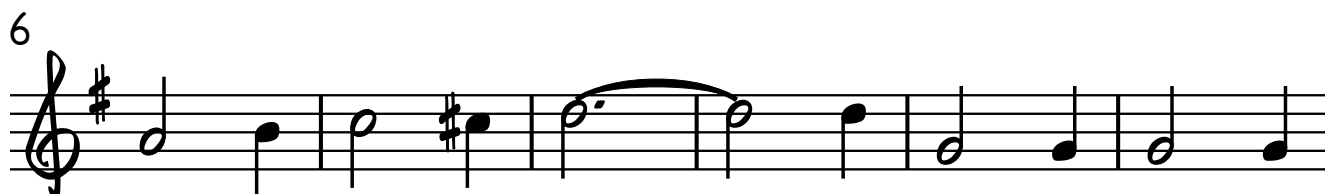
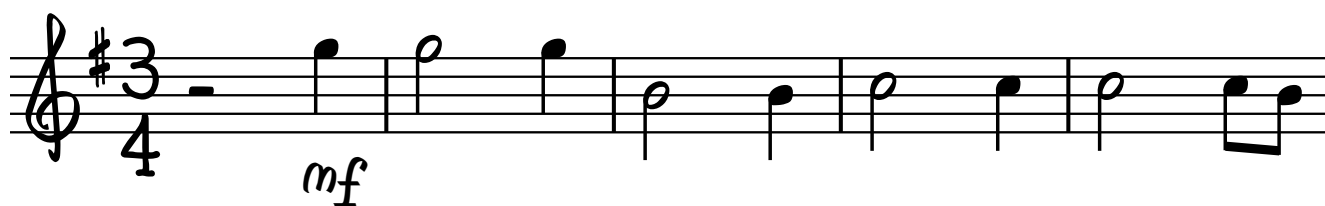

OFERTÓRIO

TRUMPET IN B \flat I

CHURCH MUSIC
ARR. DENIS NOGUEIRA

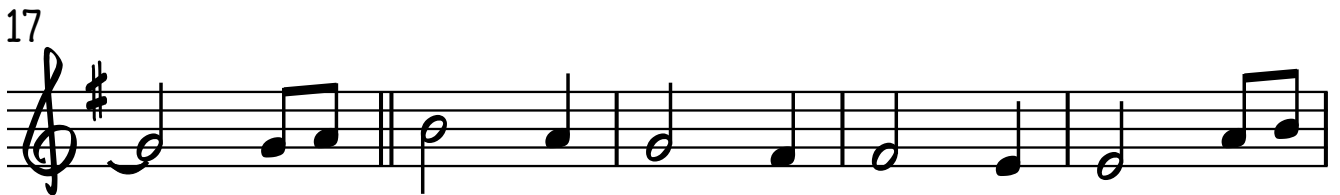
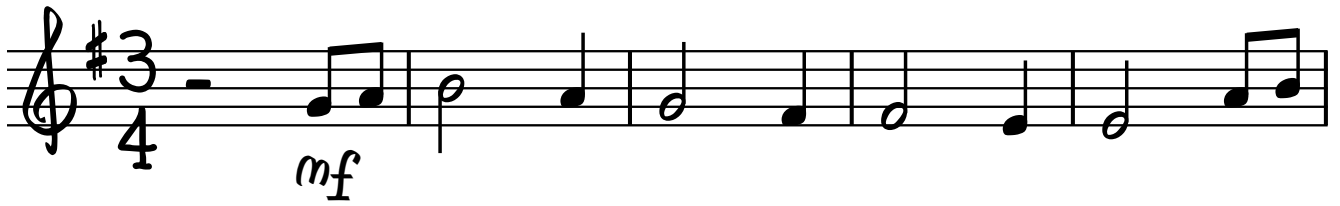

OFERTÓRIO

TRUMPET IN B \flat II

CHURCH MUSIC
ARR. DENIS NOGUEIRA

OFERTÓRIO

TROMBONE

CHURCH MUSIC
ARR. DENIS NOGUEIRA

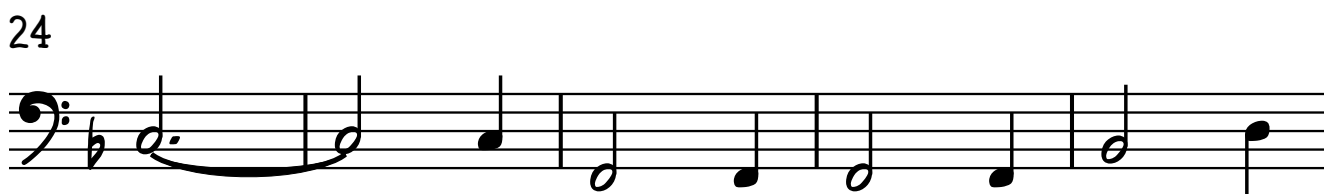
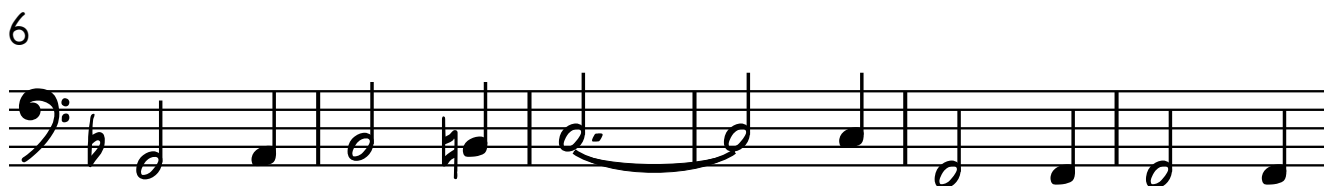
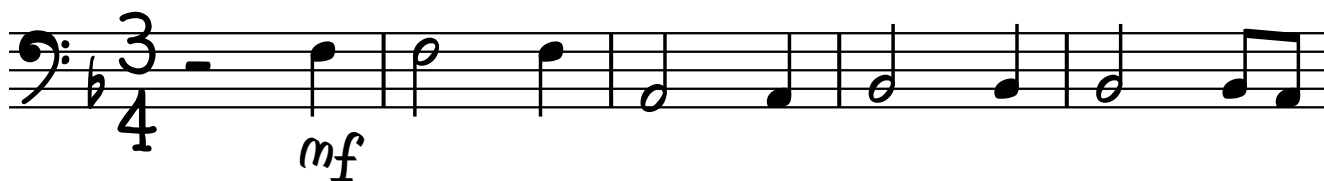

OFERTÓRIO

BASE

CHURCH MUSIC

ARR. DENIS NOGUEIRA

F A7(#5) A7 Bb9(#11) Bb Gm D/A

mf

7 Gm/Bb Bm7(#5) F/C C C7 F Gm/F Bb/F F Bb D

13 G(SUS4) Gm F/C F/A7(ADD9)/C C7 F(SUS4) F

18 F A7(#5) A7 Bb9(#11) Bb Gm D/A Gm/Bb Bm7(#5)

24 F/C C C7 F Gm/F Bb/F F Bb D

29 G(SUS4) Gm F/C F/A7(ADD9)/C C7 F(SUS4) F