

## GRUPO INSTRUMENTAL PGM

ARR. DENIS NOGUEIRA

ALEGRE E ENTUSIASMO = 82

SOPRANO RECORDER I  
 SOPRANO RECORDER II  
 CLARINET IN B $\flat$  I  
 CLARINET IN B $\flat$  II  
 CLARINET IN B $\flat$  III  
 ALTO SAXOPHONE I  
 ALTO SAXOPHONE II  
 TRUMPET IN B $\flat$  I  
 TRUMPET IN B $\flat$  II  
 TROMBONE  
 BASE

te a-mo, ó Deus  
 es-te meu lou-vor

COPYRIGHT © ARR. DENIS NOGUEIRA 06/2013 S. D. G. - SOLI DEO GLORIA.

co-mo gra-ti - dão                      por                      Teu                      gran - dea - mor

10

S. REC.

S. REC.

CL.

CL.

CL.

ALTO SAX.

ALTO SAX.

TPT.

TPT.

TBN.

F

Gm<sup>7</sup> F

te\_a-mo,ó Deus Er - go meu lou-vor mi-

14

S. REC.

S. REC.

CL.

CL.

CL.

ALTO SAX.

ALTO SAX.

TPT.

TPT.

TBN.

B $\flat$  F/A G $\flat$ 7 F/A C7(SUS4) C7

nh'al - ma vem Tea - do - rar Se ñhor. - A -

18

S. REC. *CRESC.*

S. REC. *CRESC.*

CL. *CRESC.*

CL. *CRESC.*

CL. *CRESC.*

ALTO SAX. *f CRESC.*

ALTO SAX. *f CRESC.*

TPT. *CRESC. f*

TPT. *CRESC. f*

TBN. *CRESC.*

*F* *Gm7* *F* *F7*

cei - ta, pois - - es - te meu lou-vor - - co-mo gra-ti-

22

S. REC.

S. REC.

CL.

CL.

CL.

ALTO SAX.

ALTO SAX.

TPT.

TPT.

TBN.

B $\flat$  F/A F(SUS $^4$ )/G F(SUS $^4$ ) F

dão por Teu gran - dea - mor

# EU TE AMO Ó DEUS (HARD 579)

## GRUPO INSTRUMENTAL PGM

SOPRANO RECORDER I

LAURIE KLEIN  
ARR. DENIS NOGUEIRA

ALEGRE E ENTUSIASMO = 82

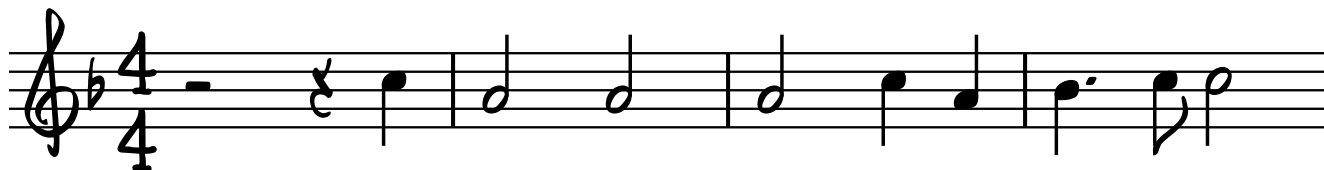

**EU TE AMO Ó DEUS (HASD 579)**  
GRUPO INSTRUMENTAL PGM

SOPRANO RECORDER II

LAURIE KLEIN  
ARR. DENIS NOGUEIRA

ALEGRE E ENTUSIASMO = 82

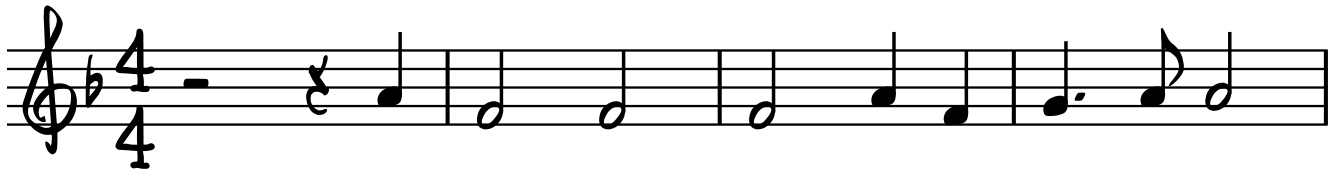

5

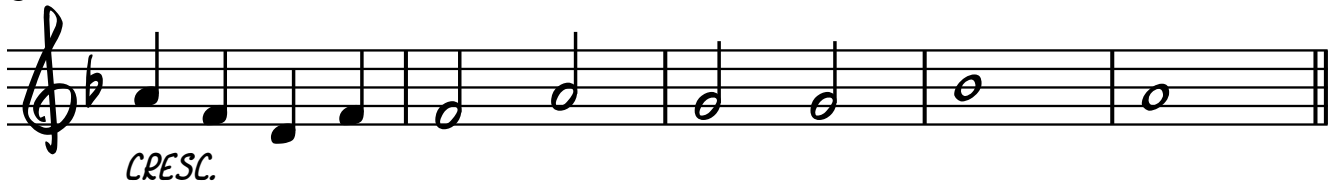

10

14

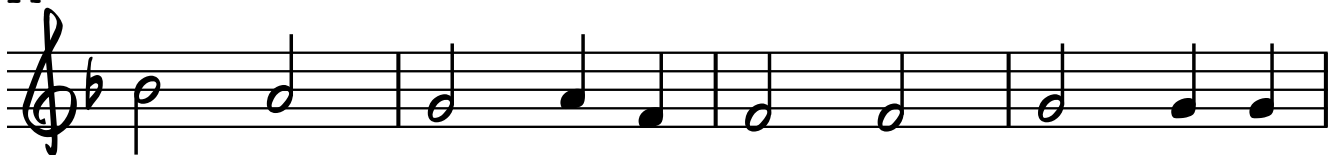

18

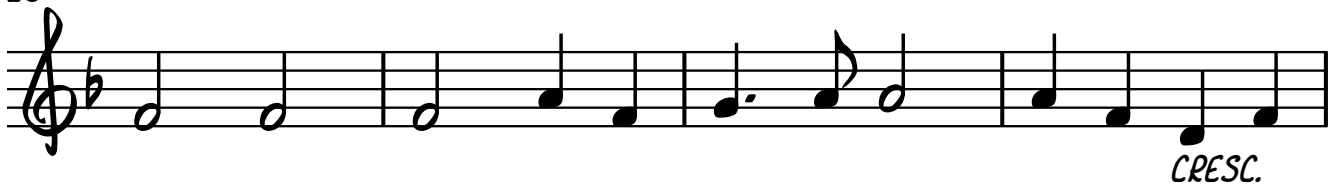

22

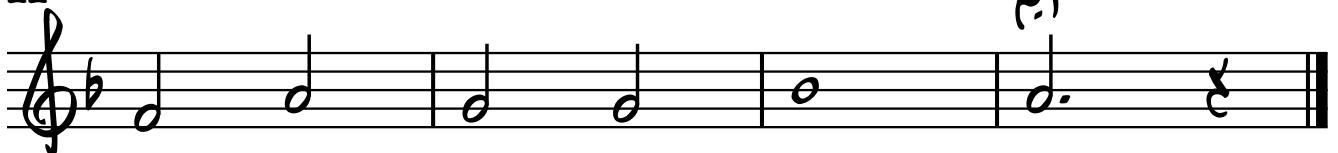

# GRUPO INSTRUMENTAL PGM

CLARINET IN Bb I

LAURIE KLEIN  
ARR. DENIS NOGUEIRA

ALEGRE E ENTUSIASMO = 82

5

CRESC. *f*

9

13

2

16-17

19

*Cresc.*

22

*f* COPYRIGHT © ARR. DENIS NOGUEIRA 06/2013 S. D. G. — SOLI DEO GLORIA.

# EU TE AMO Ó DEUS (HASD 579)

CLARINET IN Bb II

LAURIE KLEIN  
ARR. DENIS NOGUEIRA

ALEGRE E ENTUSIASMO = 82

5

CRESC. *f*

9

19

22

*f*

COPYRIGHT © ARR. DENIS NOGUEIRA 06/2013 S. D. G. - SOLI DEO GLORIA.

~~COPYRIGHT © ARR. DENIS NOGUEIRA 06/2013 S. D. G. - SOL DE GLORIA.~~

# GRUPO INSTRUMENTAL PGM

LAURIE KLEIN  
ARR. DENIS NOGUEIRA

5

CRESC. *f*

9

13

2

16-17

19

22

*f*

COPYRIGHT © ARR. DENIS NOGUEIRA 06/2013 S. D. G. - SOLI DEO GLORIA.

# EU TE AMO Ó DEUS (HASD 579)

## GRUPO INSTRUMENTAL PGM

ALTO SAXOPHONE I

LAURIE KLEIN  
ARR. DENIS NOGUEIRA

ALEGRE E ENTUSIASMO = 82

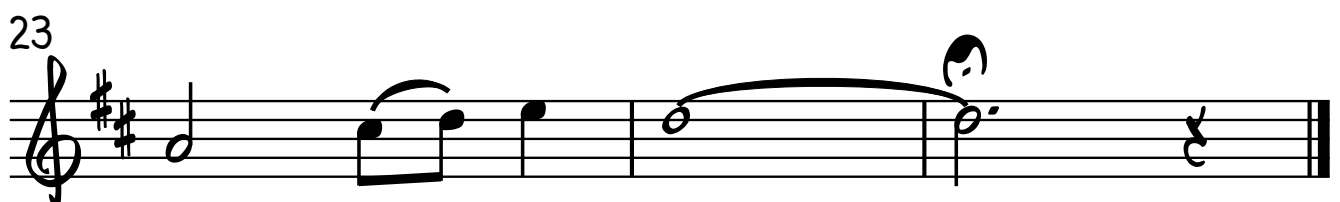
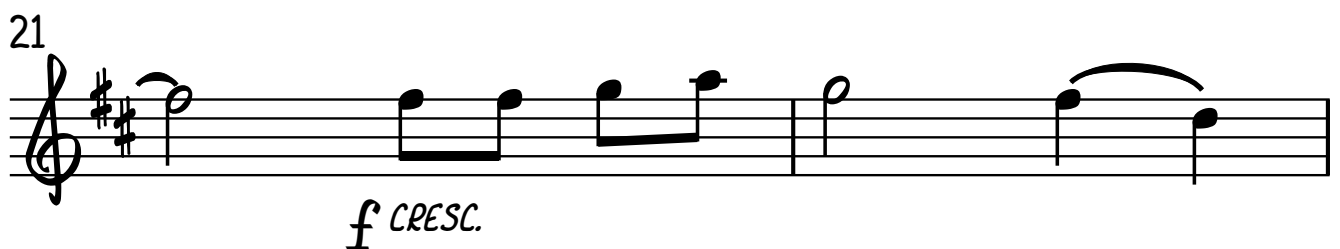
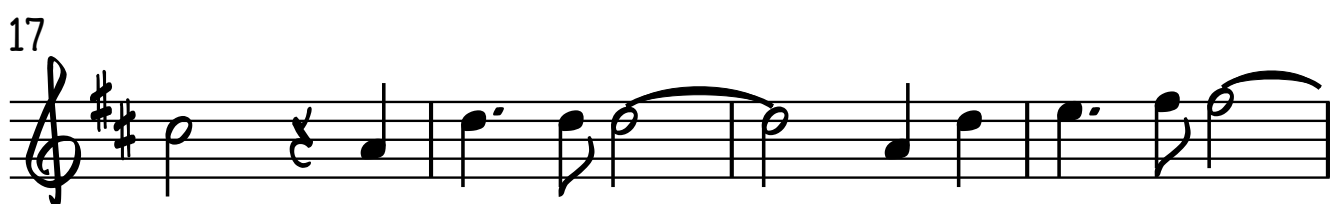
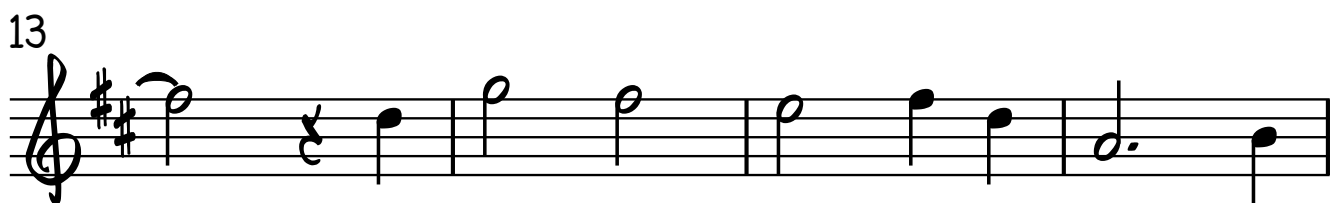
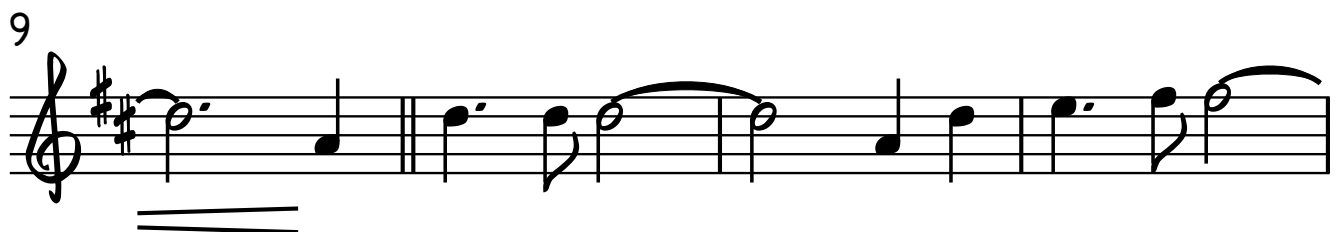
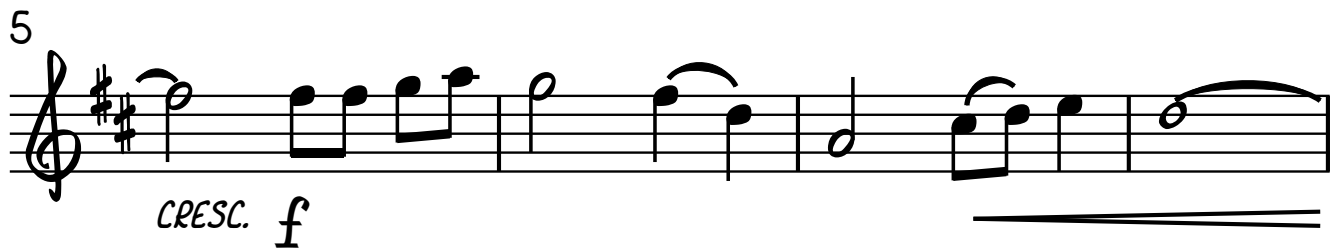

# EU TE AMO Ó DEUS (HASD 579)

## GRUPO INSTRUMENTAL PGM

ALTO SAXOPHONE II

LAURIE KLEIN  
ARR. DENIS NOGUEIRA

ALEGRE E ENTUSIASMO = 82

5 *mf*

9 *CRESC.*

13

17

21 *f CRESC.*

23

# EU TE AMO Ó DEUS (HARD 579)

## GRUPO INSTRUMENTAL PGM

LAURIE KLEIN  
ARR. DENIS NOGUEIRA

TRUMPET IN B $\flat$  I

ALEGRE E ENTUSIASMO = 82

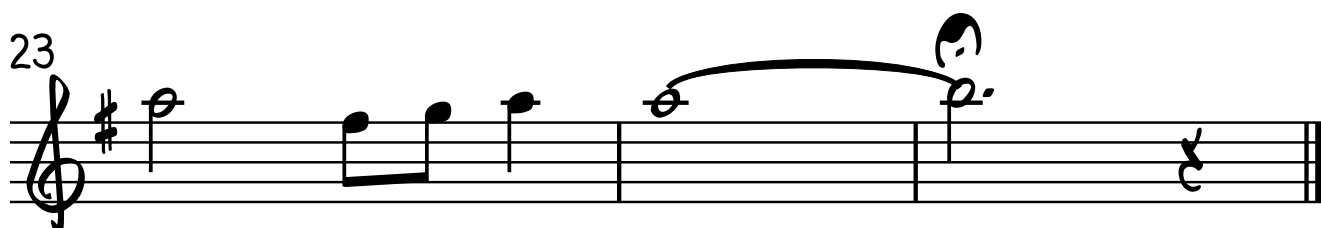
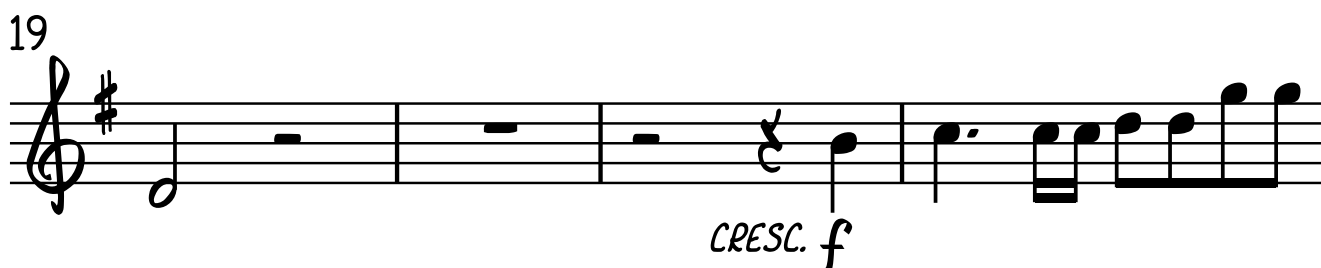
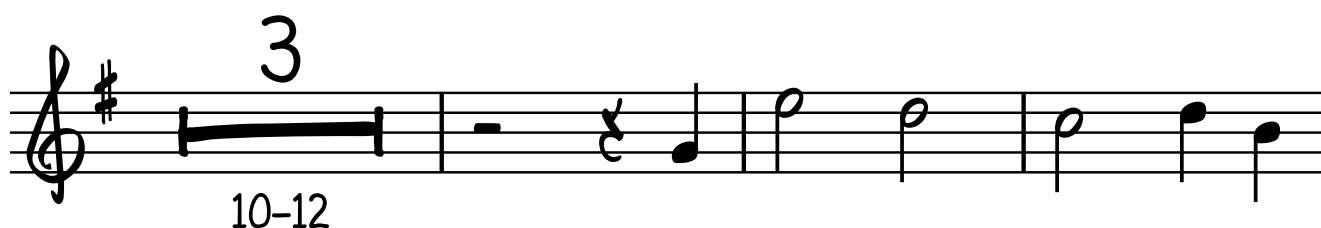
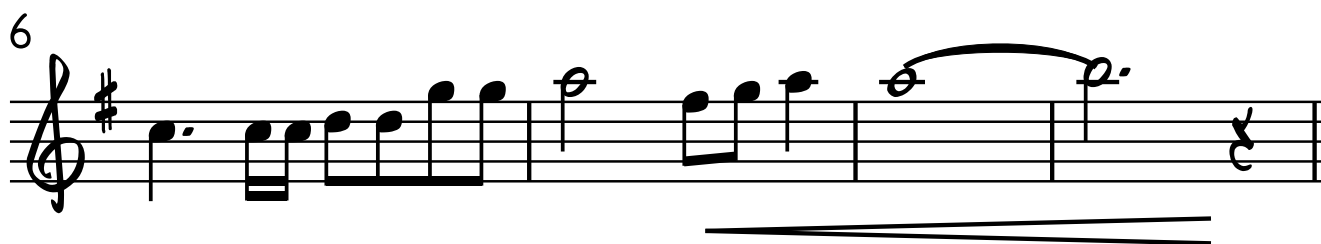

# EU TE AMO Ó DEUS (HASD 579)

## GRUPO INSTRUMENTAL PGM

TRUMPET IN B $\flat$  II

LAURIE KLEIN

ARR. DENIS NOGUEIRA

ALEGRE E ENTUSIASMO = 82

*mp* *CRESC.* *f*

6

*CRESC.*

3

10-12

16

*CRESC.*

19

*CRESC. f*

23

*CRESC.*

# EU TE AMO Ó DEUS (HARD 579)

## GRUPO INSTRUMENTAL PGM

TROMBONE

LAURIE KLEIN

ALEGRE E ENTUSIASMO = 82

ARR. DENIS NOGUEIRA

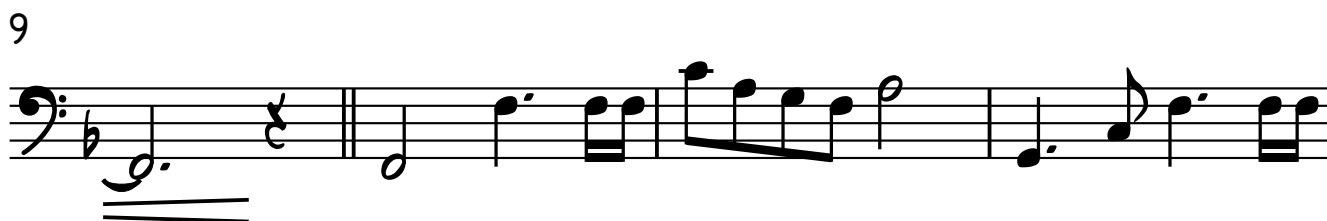
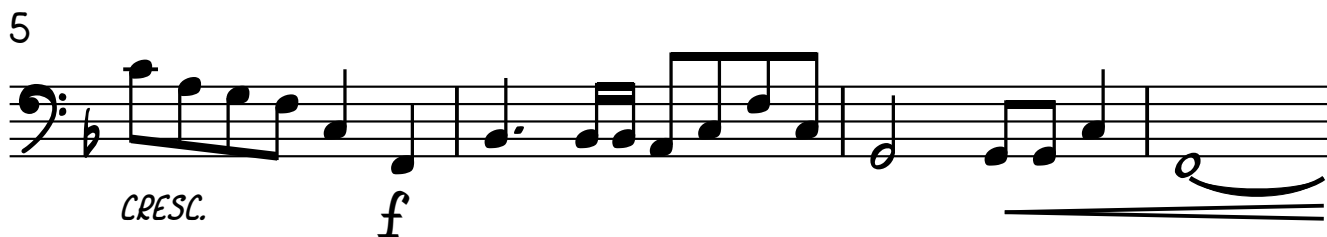

# EU TE AMO Ó DEUS (HASD 579)

## GRUPO INSTRUMENTAL PGM

BASE

LAURIE KLEIN

ALEGRE E ENTUSIASMO = 82

ARR. DENIS NOGUEIRA

F

Gm<sup>7</sup>

F

