

DEUS ESTÁ PRESENTE (HARD 574)

GRUPO INSTRUMENTAL PGM

JOACHIM NEANDER
ARR. INSTRUMENTAL
DENIS NOGUEIRA

SOLENE E TRANQUILO = 50

The instruments listed are:

- SOPRANO RECORDER I
- SOPRANO RECORDER II
- CLARINET IN Bb I
- CLARINET IN Bb II
- CLARINET IN Bb III
- ALTO SAXOPHONE I
- ALTO SAXOPHONE II
- TENOR SAXOPHONE
- TRUMPET IN Bb I
- TRUMPET IN Bb II
- TROMBONE
- BASE

Chord progression (BASE):

G C D D/F# G G D/F# C/E G Am Em D/F# G Am G

6

S. REC.

S. REC.

CL.

CL.

CL.

ALTO SAX.

ALTO SAX.

TEN. SAX.

TPT.

TPT.

TBN.

D(SUS4) G G D(SUS4) D Em7 B(SUS4) B C Am D G/B

13

S. REC.

S. REC.

CL.

CL.

CL.

ALTO SAX.

ALTO SAX.

TEN. SAX.

TPT.

TPT.

TBN.

Am G D(SUS4) G G D(SUS4) D Em7 B(SUS4) B C Am D G/B

Am G D(SUS4) G G D(SUS4) D Em7 B(SUS4) B C Am D G/B

20

S. REC.

S. REC.

CL.

CL.

CL.

ALTO SAX.

ALTO SAX.

TEN. SAX.

TPT.

TPT.

TBN.

Am G D(SUS4) G G C D D/F# G

24

S. REC.

S. REC.

CL.

CL.

CL.

ALTO SAX.

ALTO SAX.

TEN. SAX.

TPT.

TPT.

TBN.

G D/F# C/E G Am Em D/F# G Am G D(SUS4) G

DEUS ESTÁ PRESENTE (HARD 574)

GRUPO INSTRUMENTAL PGM

SOPRANO RECORDER I

SOLENE E TRANQUILO = 50

JOACHIM NEANDER

ARR. INSTRUMENTAL

DENIS NOGUEIRA

DEUS ESTÁ PRESENTE (HARD 574)

GRUPO INSTRUMENTAL PGM

JOACHIM NEANDER

SOPRANO RECORDER II

ARR. INSTRUMENTAL

SOLENE E TRANQUILO = 50

DENIS NOGUEIRA

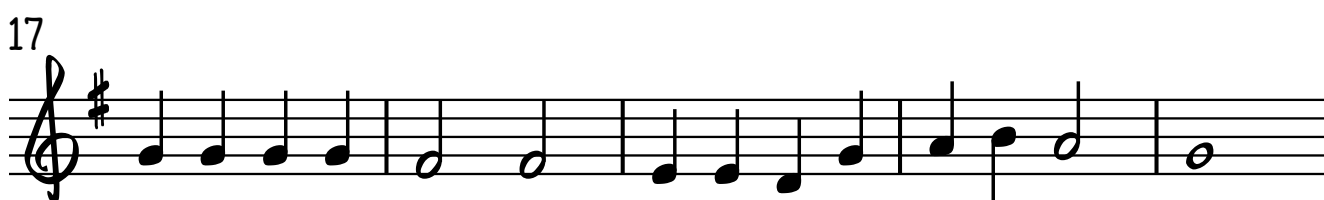
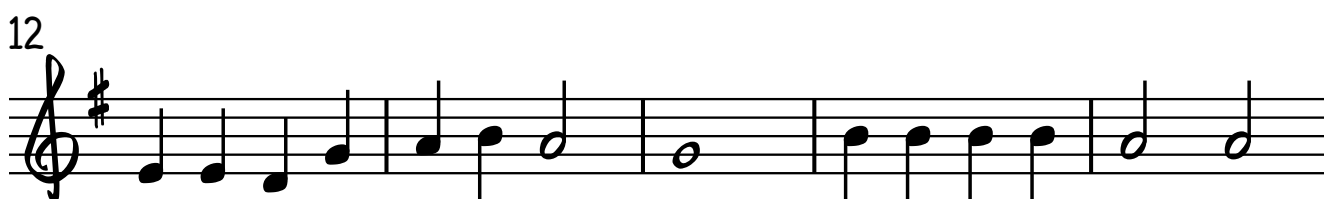
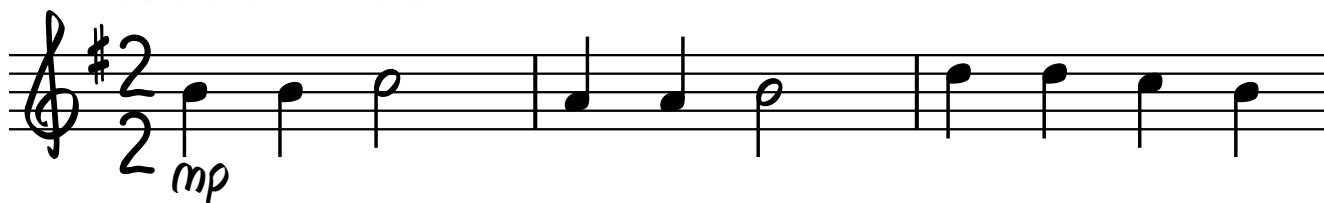

DEUS ESTÁ PRESENTE (HARD 574)

CLARINET IN B \flat I

GRUPO INSTRUMENTAL PGM

JOACHIM NEANDER

ARR. INSTRUMENTAL

SOLENE E TRANQUILO = 50

DENIS NOGUEIRA

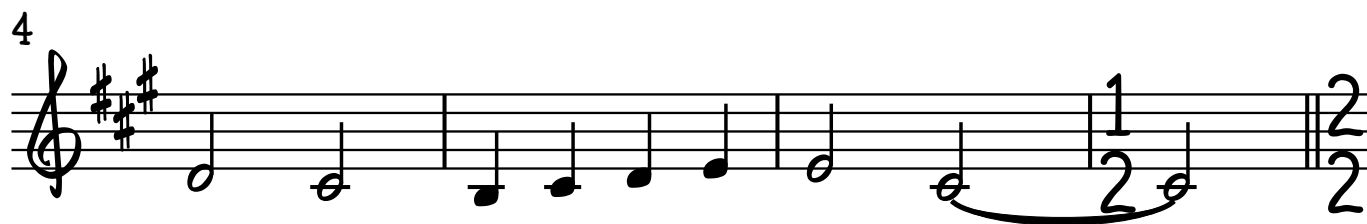
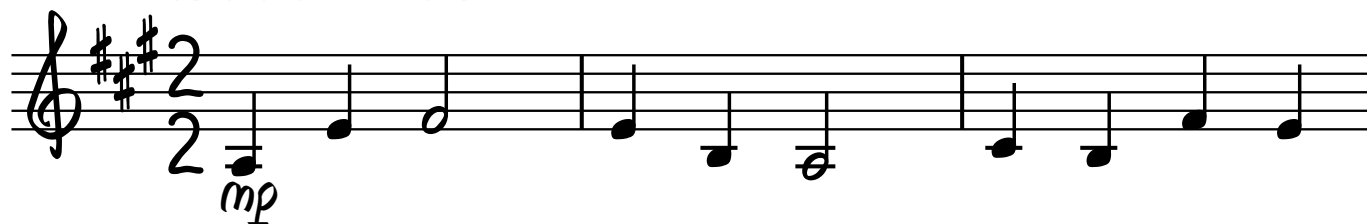

DEUS ESTÁ PRESENTE (HARD 574)

GRUPO INSTRUMENTAL PGM

CLARINET IN B \flat II

JOACHIM NEANDER
ARR. INSTRUMENTAL
DENIS NOGUEIRA

SOLENE E TRANQUILO = 50

1
mp

4

8

12

17

22
mp

25

DEUS ESTA PRESENTE (HABD 574)

GRUPO INSTRUMENTAL PGM

CLARINET IN B \flat III

JOACHIM NEANDER

ARR. INSTRUMENTAL

DENIS NOGUEIRA

SOLENE E TRANQUILO = 50

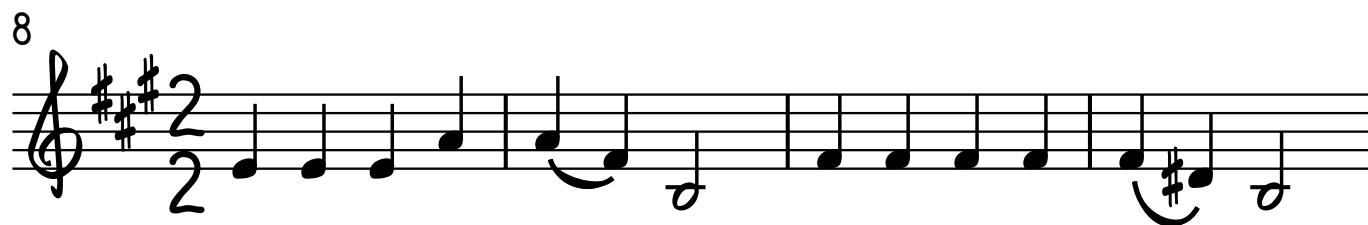
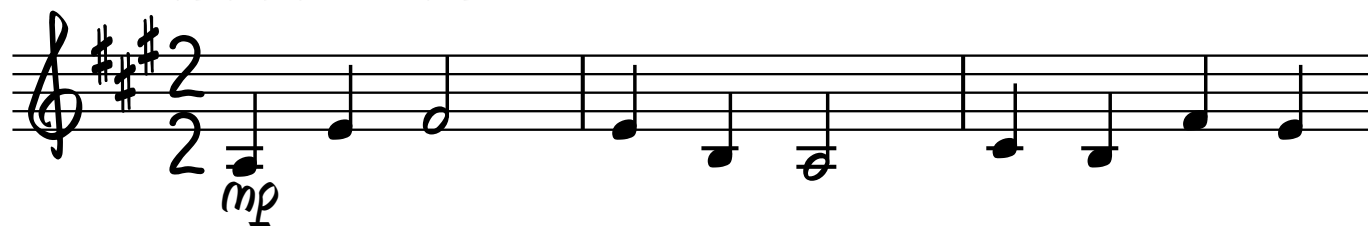

DEUS ESTÁ PRESENTE (HASD 574)

GRUPO INSTRUMENTAL PGM

ALTO SAXOPHONE I

SOLENE E TRANQUILO = 50

JOACHIM NEANDER

ARR. INSTRUMENTAL

DENIS NOGUEIRA

DEUS ESTÁ PRESENTE (HASD 574)

GRUPO INSTRUMENTAL PGM

JOACHIM NEANDER

ARR. INSTRUMENTAL

DENIS NOGUEIRA

ALTO SAXOPHONE II

SOLENE E TRANQUILO = 50

8

12

17

22

mp

25

COPYRIGHT BY ARR. INSTRUMENTAL DENIS NOGUEIRA PGm 05/2013 - S. D. G. (SOLI DEO GLORIA)

DEUS ESTÁ PRESENTE (HARD 574)

GRUPO INSTRUMENTAL PGM

TENOR SAXOPHONE

JOACHIM NEANDER
ARR. INSTRUMENTAL
DENIS NOGUEIRA

SOLENE E TRANQUILO = 50

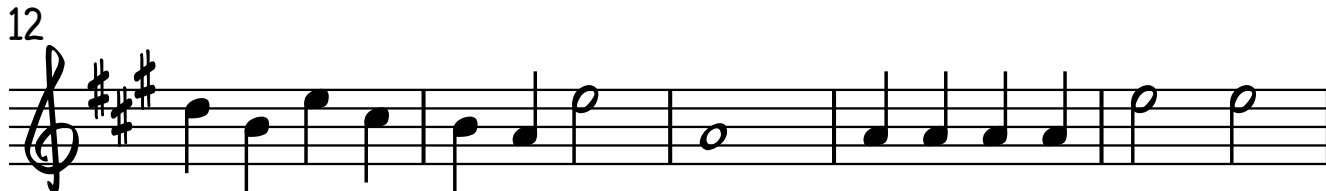

DEUS ESTÁ PRESENTE (HARD 574)

GRUPO INSTRUMENTAL PGM

TRUMPET IN B \flat I

SOLENE E TRANQUILO = 50

JOACHIM NEANDER

ARR. INSTRUMENTAL

DENIS NOGUEIRA

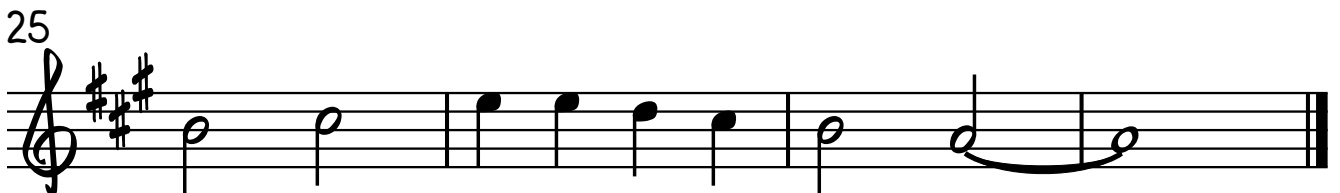
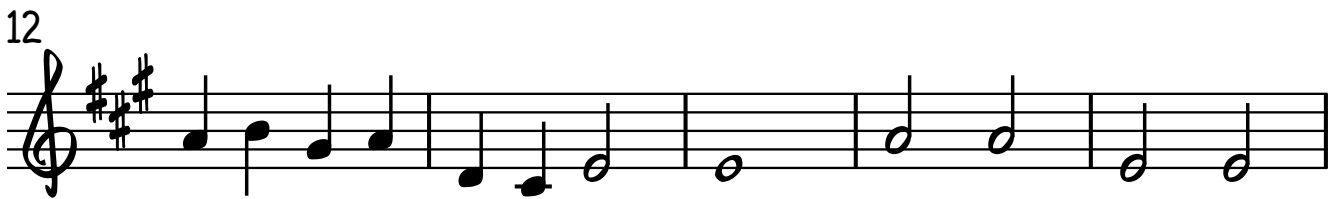
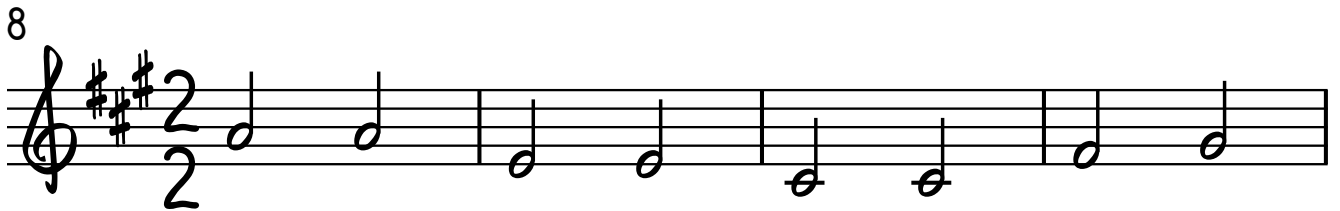

DEUS ESTÁ PRESENTE (HASD 574)

GRUPO INSTRUMENTAL PGM

TRUMPET IN B \flat II

SOLENE E TRANQUILO = 50

JOACHIM NEANDER

ARR. INSTRUMENTAL

DENIS NOGUEIRA

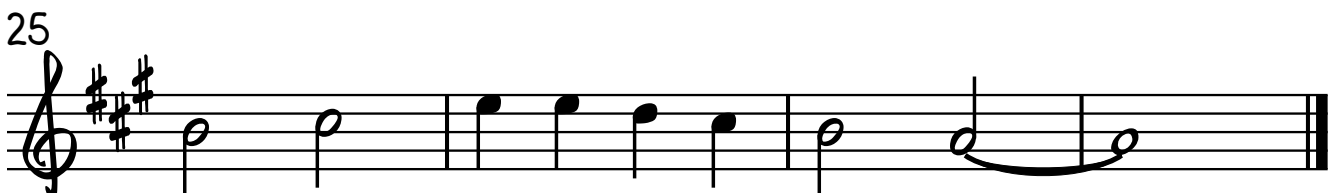
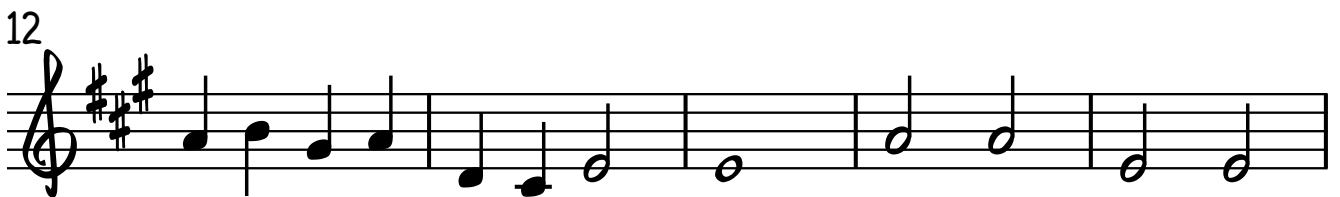
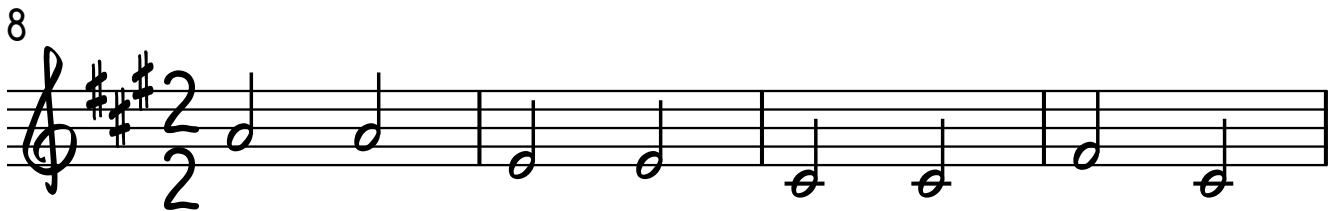
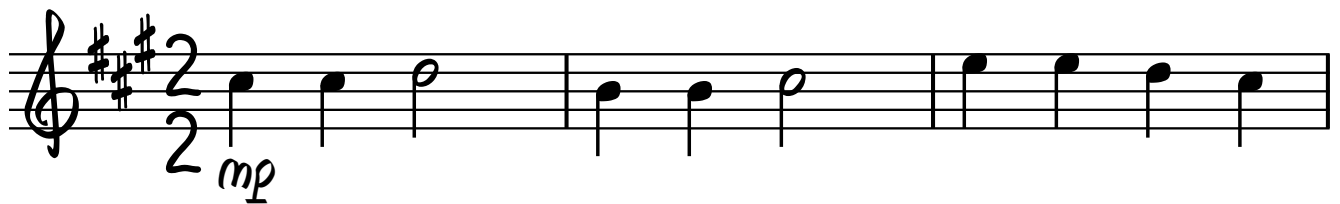

DEUS ESTÁ PRESENTE (HARD 574)

GRUPO INSTRUMENTAL PGM

TROMBONE

JOACHIM NEANDER

ARR. INSTRUMENTAL

DENIS NOGUEIRA

SOLENE E TRANQUILO = 50

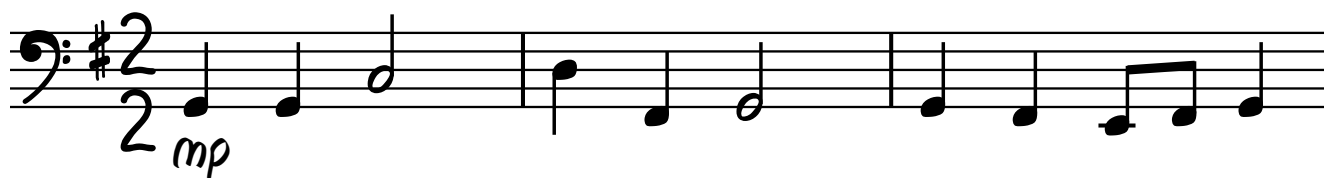

4

8

12

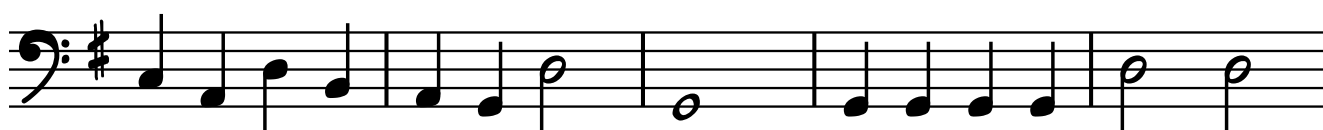

17

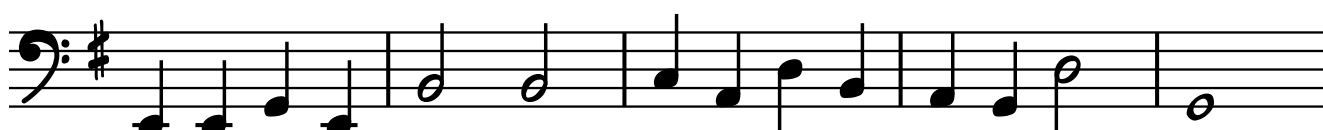

22

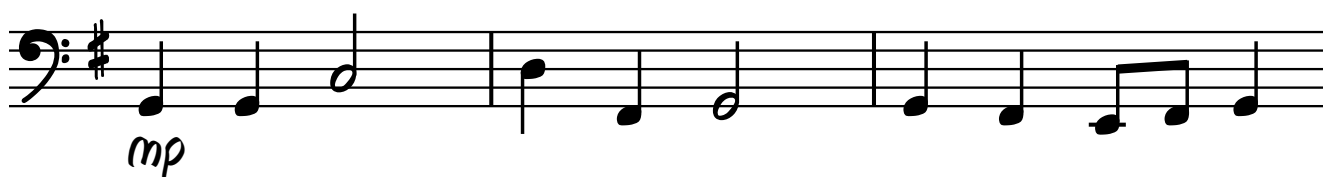

25

DEUS ESTÁ PRESENTE (HARD 574)

GRUPO INSTRUMENTAL PGM

JOACHIM NEANDER

ARR. INSTRUMENTAL

DENIS NOGUEIRA

BASE SOLENE E TRANQUILO = 50

4

G C D D/F# G G D/F# C/E G

mp

8

Am Em D/F# G Am G D(SUS4) G

1 2

12

G D(SUS4) D Em7 B(SUS4) B

17

C Am D G/B Am G D(SUS4) G G D(SUS4) D

22

Em7 B(SUS4) B C Am D G/B Am G D(SUS4) G

25

G C D D/F# G G D/F# C/E G

mp

Am Em D/F# G Am G D(SUS4) G