

# SAL DA TERRA

## MINISTÉRIO DE LOUVOR PARAGOMINAS 2012

Lineu Soares  
Arr. Denis Nogueira

Alegre Spirituoso = 80

Clarinet in B♭ I  
Clarinet in B♭ II  
Clarinet in B♭ III  
Trumpet in B♭ I  
Trumpet in B♭ II  
Trumpet in B♭ III  
Trombone

*mf* *sfz* *mf* *sfz* *mf* *sfz* *mf* *sfz*

F B<sup>7</sup>/F<sup>#</sup> B Em<sup>7</sup> A(sus4) A<sup>7</sup> Dm<sup>7</sup> G F/C C /G /A /B

*mp* *mp* *mp* *mp* *mp* *mp* *mp* *mp*

C Em<sup>7</sup> F G C F Em<sup>7</sup> Am Dm<sup>7</sup> /G /A /B

17

C Em<sup>7</sup> F G C F Em<sup>7</sup> Am<sup>7</sup> Dm<sup>7</sup> G /C /D /E

25

F G/F Em A<sup>7</sup> Dm G Gm /C /D /E F B<sup>7</sup>/F<sup>#</sup> B

35

# SAL DA TERRA

## MINISTÉRIO DE LOUVOR PARAGOMINAS 2012

Clarinet in B $\flat$  I

Lineu Soares

Arr. Denis Nogueira

*Alegre Spirituoso = 80*

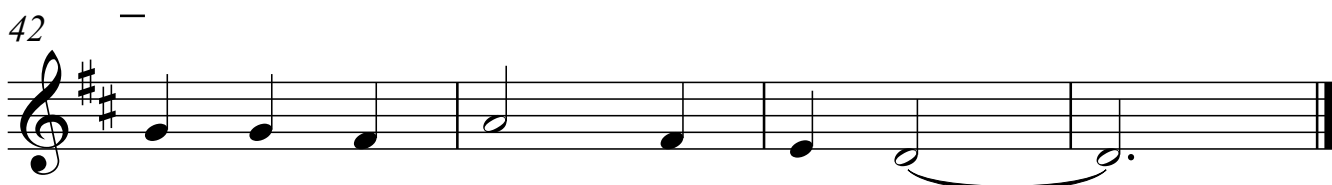
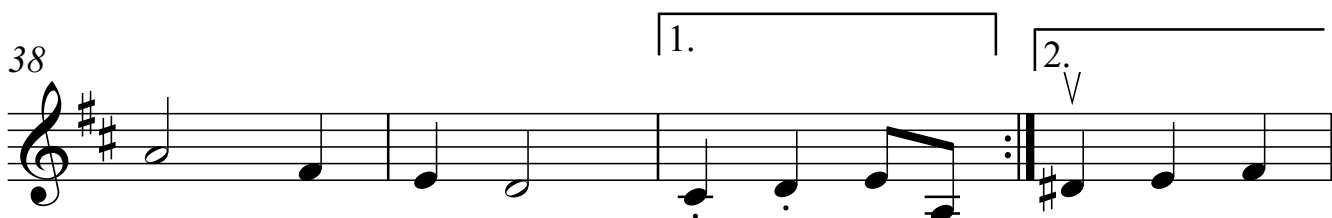
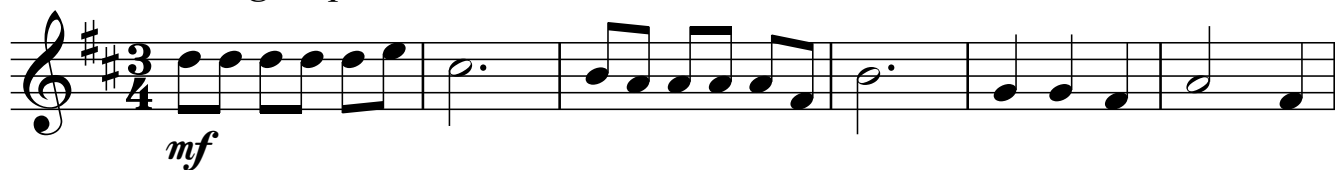

# SAL DA TERRA

## MINISTÉRIO DE LOUVOR PARAGOMINAS 2012

Clarinet in B $\flat$  II

Lineu Soares

Arr. Denis Nogueira

*Alegre Spirituoso = 80*

*mf*

6

*sfz* *mp*

12

18

23

*sfz*

29

35

40

1. 2.

V

# SAL DA TERRA

## MINISTÉRIO DE LOUVOR PARAGOMINAS 2012

Clarinet in B $\flat$  III

*Lineu Soares*  
*Arr. Denis Nogueira*

*Alegre Spirituoso = 80*

Cellos

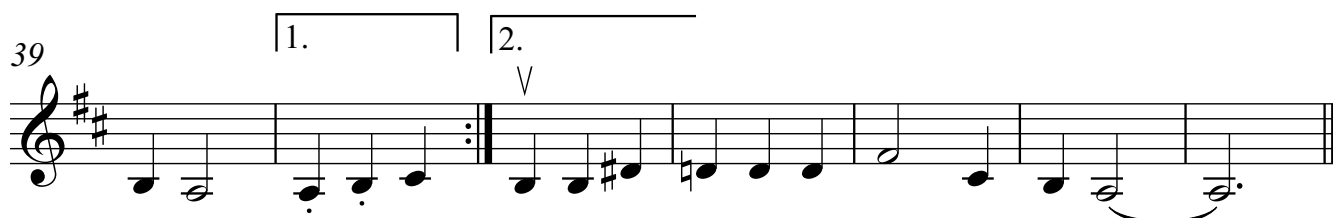
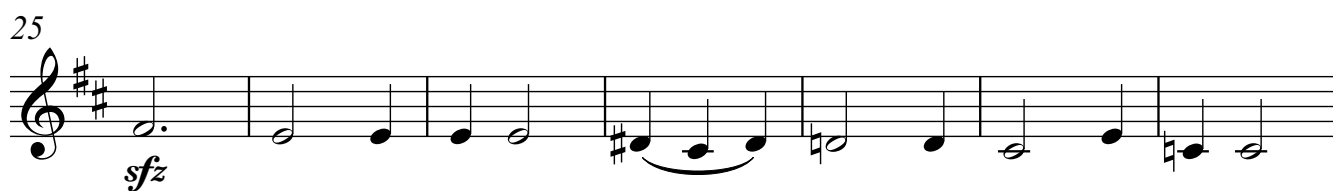

# SAL DA TERRA

## MINISTÉRIO DE LOUVOR PARAGOMINAS 2012

Trumpet in B $\flat$  I

Lineu Soares

Arr. Denis Nogueira

*Alegre Spirituoso* = 80

7

*mf*

*sfz* *mp*

12

17

23

*sfz*

30

37

1.

41

2.

# SAL DA TERRA

## MINISTÉRIO DE LOUVOR PARAGOMINAS 2012

Trumpet in B $\flat$  II

Lineu Soares

Arr. Denis Nogueira

*Alegre Spirituoso = 80*

*mf*

7

*sfz* *mp*

12

17

23

*sfz*

29

35

40

1. 2.

# SAL DA TERRA

## MINISTÉRIO DE LOUVOR PARAGOMINAS 2012

Trumpet in B $\flat$  III

Lineu Soares

Arr. Denis Nogueira

*Alegre Spirituoso = 80*

*mf*

6

*sfz* *mp*

12

17

23

*sfz*

29

35

40

1. 2.

V

Trombone

# SAL DA TERRA

## MINISTÉRIO DE LOUVOR PARAGOMINAS 2012

*Alegre Spirituoso = 80*

*Lineu Soares*  
*Arr. Denis Nogueira*

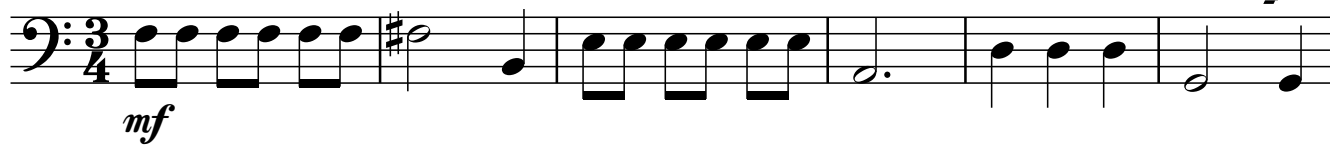

# SAL DA TERRA

## MINISTÉRIO DE LOUVOR PARAGOMINAS 2012

BASE

*Lineu Soares*

*Arr. Denis Nogueira*

*Alegre Spirituoso = 80*

Chord progression and musical notation for the song "Sal da Terra". The key signature is one flat (Bb), and the time signature is 3/4. The tempo is marked "Alegre Spirituoso = 80". The notation includes treble clef, key signature, time signature, and various musical symbols such as notes, rests, and dynamics (mf).

Chord progression:

1. F B7/F# B Em7 A(sus4) A7 Dm7 G

2. F/C C /G /A /B C Em7 F G

3. C F Em7 Am Dm7 /G /A /B

4. C Em7 F G C

5. F Em7 Am7 Dm7 G /C /D /E

6. F G/F Em A7 Dm G Gm

7. /C /D /E F B7/F# B Em7 A(sus4) A7 Dm7

8. G F/C C 1. /G /A /B A7 2.

9. Dm7 G F/C C