

# HASD 062 - MONTE DO CALVÁRIO

KEITH WHITFORD  
ARR. DENIS NOGUEIRA

(A) EXPRESSIVO EM CONTRIÇÃO ♩ = 80

2 3 4 5

FLUTE TRANSVERSAL  
4 *mp*

SOPRANO RECORDER I  
4 *mp*

SOPRANO RECORDER II  
4 *mp*

CLARINET IN B♭ I  
4 *mp*

CLARINET IN B♭ II  
4 *mp*

CLARINET IN B♭ III  
4 *mp*

ALTO SAXOPHONE I  
4 *mp*

ALTO SAXOPHONE II  
4 *mp*

TENOR SAXOPHONE  
4 *mf*

TRUMPET IN B♭ I  
4 *mf*

TRUMPET IN B♭ II  
4 *mf*

TROMBONE  
4 *mf*

BASE  
4 *mf*

D/F# D Em A7(ADD13) D A7/E D/F# G B7/F# Em G#0

6 7 8 9 **(B)** 10

FL.

S. REC.

S. REC.

CL.

CL.

CL.

ALTO SAX.

ALTO SAX.

TEN. SAX.

TPT.

TPT.

TBN.

Melodia opcional

Melodia opcional

Melodia opcional

F#m F#m/E B/D# Em G/A Am7(b9) D D A7(#5)

Melodia opcional

11 12 13 14 15 16 17 18

FL.

S. REC.

S. REC.

CL.

CL.

CL.

ALTO SAX.

ALTO SAX.

TEN. SAX.

TPT.

TPT.

TBN.

D E<sup>o</sup>/G D B B/D#E<sup>m</sup>9 A D<sup>9</sup>

19 20 21 22 23 24 25 (C)

FL.

S. REC.

S. REC.

CL.

CL.

CL.

ALTO SAX.

ALTO SAX.

TEN. SAX.

TPT.

TPT.

TBN.

F#/C# F# Bm<sup>9</sup> A(SUS4)/E D/E E A7(ADD9) A7(#5) D Bm

26 27 28 29 30

FL.

S. REC.

S. REC.

CL.

CL.

CL.

ALTO SAX.

ALTO SAX.

TEN. SAX.

TPT.

TPT.

TBN.

Em A7(ADD13) D F#7 Em/G Em A7/G F#m7 D Bm Bm7(ADD9)

[illegible]

36 37 38 39 40

FL.

S. REC.

S. REC.

CL.

CL.

CL.

ALTO SAX.

ALTO SAX.

TEN. SAX.

TPT.

TPT.

TBN.

G B7/F# Em G#° F#m F#m/E B/D# Em G/A Am7(b9) D

41 42 43 44 45 46 47 48

FL.

S. REC.

S. REC.

CL.

CL.

CL.

ALTO SAX.

ALTO SAX.

TEN. SAX.

TPT.

TPT.

TBN.

Melodia opcional

Melodia opcional

Melodia opcional

49 50 51 52 53 54 55

FL.

S. REC.

S. REC.

CL.

CL.

CL.

ALTO SAX.

ALTO SAX.

TEN. SAX.

TPT.

TPT.

TBN.

FL.

S. REC.

S. REC.

CL.

CL.

CL.

ALTO SAX.

ALTO SAX.

TEN. SAX.

TPT.

TPT.

TBN.

56 57 (E) 58 59 60 61

FL.

S. REC.

S. REC.

CL.

CL.

CL.

ALTO SAX.

ALTO SAX.

TEN. SAX.

TPT.

TPT.

TBN.

D Bm Em A7(ADD13) D F#7 Em/G Em A7/G

67 68 69

FL.

S. REC.

S. REC.

CL.

CL.

CL.

ALTO SAX.

ALTO SAX.

TEN. SAX.

TPT.

TPT.

TBN.

D A7/E D/F# G B7/F# Em G#0

70 71 72

FL.

S. REC.

S. REC.

CL.

CL.

CL.

ALTO SAX.

ALTO SAX.

TEN. SAX.

TPT.

TPT.

TBN.

F#m F#m/E B/D# Em G/A Am7(b9) D

# HASD 062 - MONTE DO CALVÁRIO

FLUTE TRANSVERSAL

EXPRESSIVO EM CONTRIÇÃO ♩ = 80

KEITH WHITFORD  
ARR. DENIS NOGUEIRA

(A)

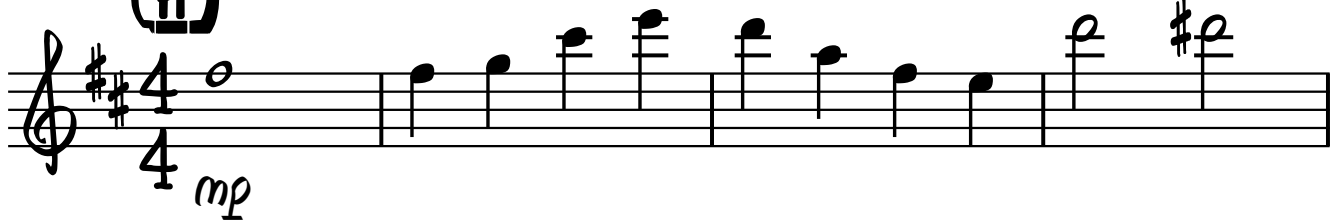

(B)

(C)

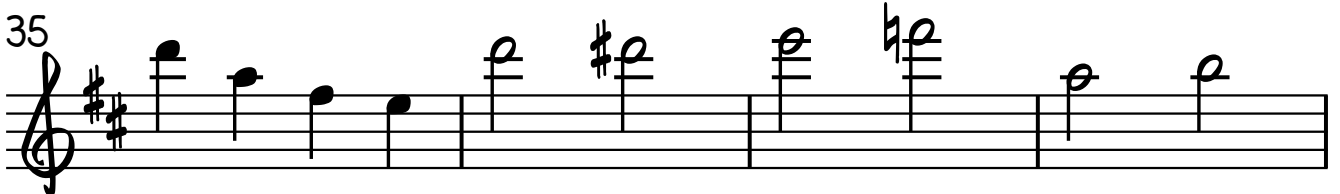
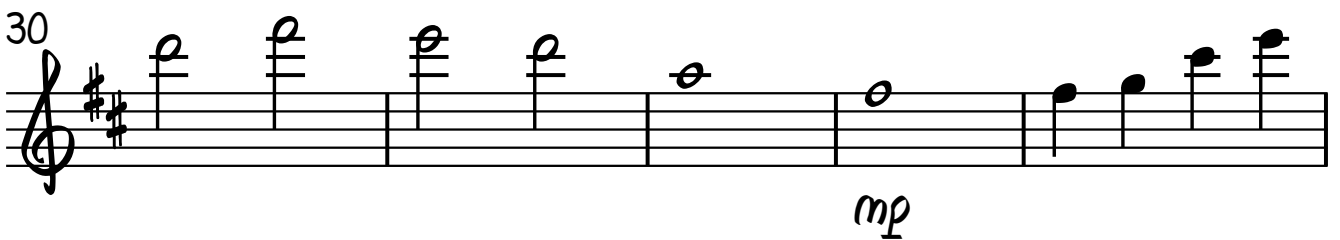
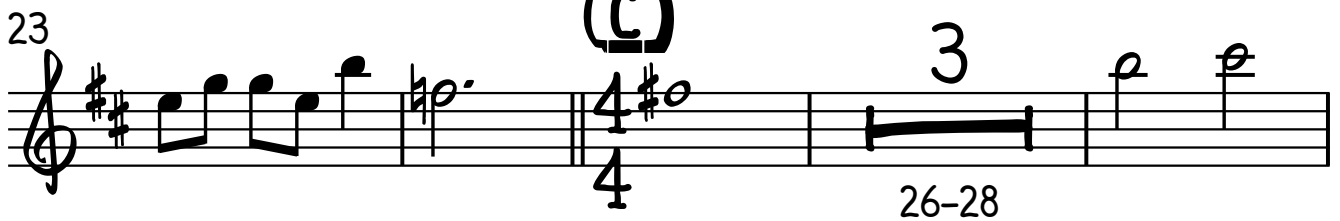

(D)

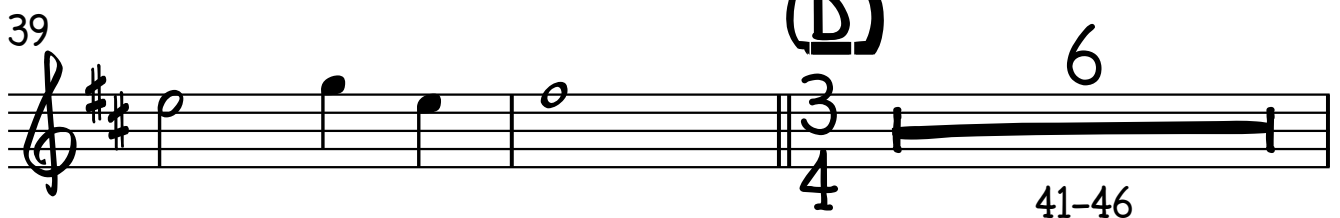

2

## FLUTE TRANSVERSAL

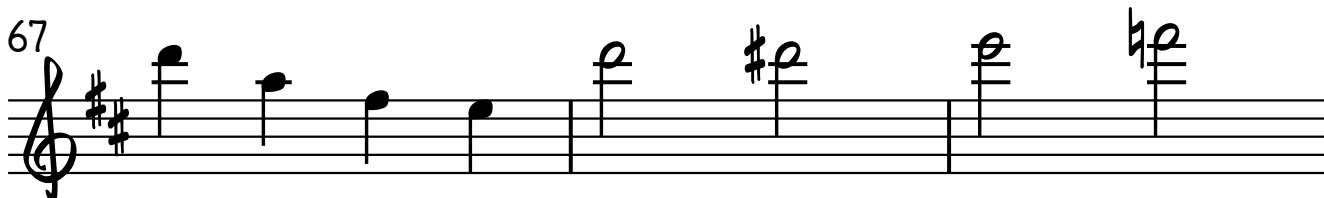
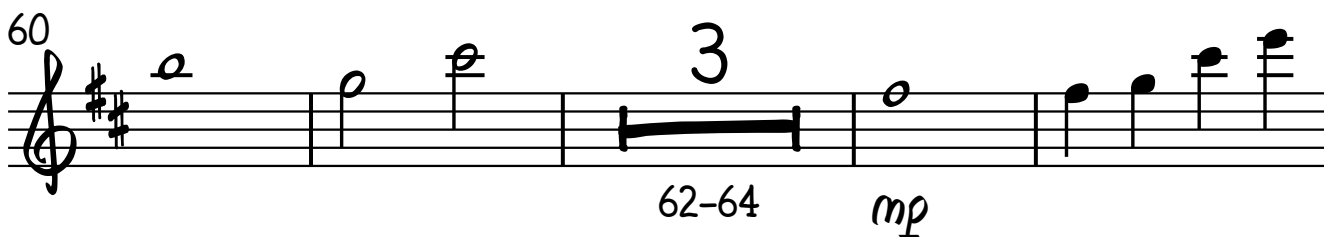
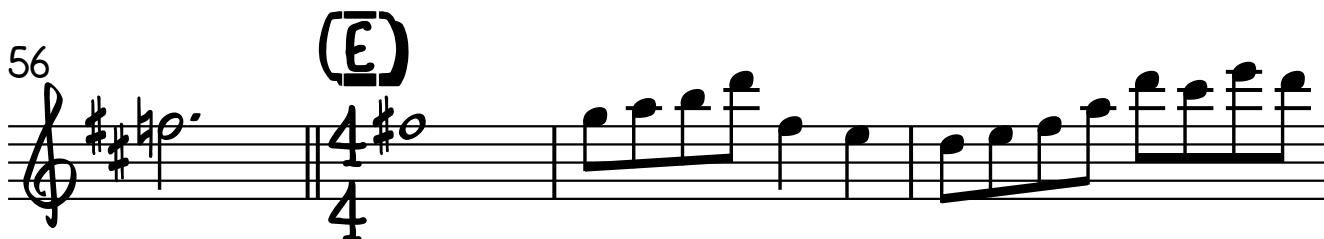
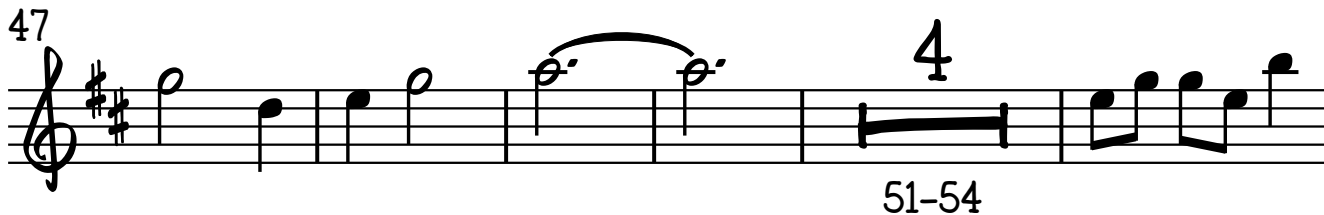

SOPRANO RECORDER I

ARR. DENIS NOGUEIRA

2

3

4

# SOPRANO RECORDER I

247 48 49 50 4 55

51-54

56 57 (E) 58 59

4 *mf*

60 61 3 65 66

62-64 *mp*

67 68 69

70 71 72

# HASD 062 - MONTE DO CALVÁRIO

SOPRANO RECORDER II

KEITH WHITFORD

ARR. DENIS NOGUEIRA

(A) EXPRESSIVO EM CONTRIÇÃO ♩ = 80

2 3 4

5 6 7 8

Section (A) is a 4-measure phrase in treble clef, key of D major (two sharps), and 4/4 time. It begins with a whole rest in the first measure, followed by quarter notes in the second, third, and fourth measures. The notes are D4, E4, F#4, G4, A4, B4, C5, and B4. The first measure is marked with a 4 and the dynamic *mp*. The section ends with a double bar line and a 3/4 time signature change.

(B) 6 15 16 17 5

9-14 18-22

Section (B) is a 4-measure phrase in treble clef, key of D major, and 3/4 time. It begins with a whole rest in the first measure, followed by quarter notes in the second, third, and fourth measures. The notes are D4, E4, F#4, G4, A4, B4, C5, and B4. The first measure is marked with a 4 and the dynamic *mp*. The section ends with a double bar line and a 3/4 time signature change.

23 24 25 (C) 3 29

26-28

Section (C) is a 4-measure phrase in treble clef, key of D major, and 4/4 time. It begins with a whole rest in the first measure, followed by quarter notes in the second, third, and fourth measures. The notes are D4, E4, F#4, G4, A4, B4, C5, and B4. The first measure is marked with a 4 and the dynamic *mp*. The section ends with a double bar line and a 3/4 time signature change.

30 31 32 33 34

*mp*

Section (D) is a 4-measure phrase in treble clef, key of D major, and 4/4 time. It begins with a whole rest in the first measure, followed by quarter notes in the second, third, and fourth measures. The notes are D4, E4, F#4, G4, A4, B4, C5, and B4. The first measure is marked with a 4 and the dynamic *mp*. The section ends with a double bar line and a 3/4 time signature change.

35 36 37 38

Section (E) is a 4-measure phrase in treble clef, key of D major, and 4/4 time. It begins with a whole rest in the first measure, followed by quarter notes in the second, third, and fourth measures. The notes are D4, E4, F#4, G4, A4, B4, C5, and B4. The first measure is marked with a 4 and the dynamic *mp*. The section ends with a double bar line and a 3/4 time signature change.

39 40 (D) 6

41-46

Section (F) is a 4-measure phrase in treble clef, key of D major, and 4/4 time. It begins with a whole rest in the first measure, followed by quarter notes in the second, third, and fourth measures. The notes are D4, E4, F#4, G4, A4, B4, C5, and B4. The first measure is marked with a 4 and the dynamic *mp*. The section ends with a double bar line and a 3/4 time signature change.

# SOPRANO RECORDER II

247 48 49 50 4 55

51-54

56 57 (E) 58 59

4 *mf*

60 61 3 65 66

62-64 *mp*

67 68 69

70 71 72

Detailed description of the musical score: The score is written for Soprano Recorder II. It consists of five staves of music. The first staff (measures 47-54) starts with a treble clef and a key signature of two sharps. Measures 47-50 contain quarter and half notes. Measures 51-54 are a four-measure rest. The second staff (measures 55-59) begins with a half note, followed by a double bar line, then a 4/4 time signature and a half note, and continues with eighth and quarter notes. A circled 'E' with a box underneath is above measure 57. The third staff (measures 60-66) starts with a half note, followed by a quarter note, then a three-measure rest, and continues with quarter and eighth notes. The fourth staff (measures 67-69) contains eighth and quarter notes. The fifth staff (measures 70-72) contains quarter and half notes, ending with a fermata in measure 72.

# HASD 062 - MONTE DO CALVÁRIO

CLARINET IN B $\flat$  I EXPRESSIVO EM CONTRIÇÃO  $\text{♩} = 80$

KEITH WHITFORD  
ARR. DENIS NOGUEIRA

**(A)** 2 3 4

5 6 7 8

9 **(B)** Melodia opcional 10 11 12 13

14 15 16 17 18 19

20 21 22 23 24

25 **(C)** 26 27 28

29 30 31 32 33

34 35 36 37 38

V.S.

CLARINET IN B $\flat$  I

29 40 41 (D) 42 43 44 45

46 47 2 50 51

52 53 54 55 56

57 (E) 58 59 60

61 62 63 64 65

66 67 68

69 70 71 72

# HASD 062 - MONTE DO CALVÁRIO

CLARINET IN B $\flat$  II

KEITH WHITFORD

ARR. DENIS NOGUEIRA

**(A)** EXPRESSIVO EM CONTRIÇÃO  $\text{♩} = 80$

2

3

4

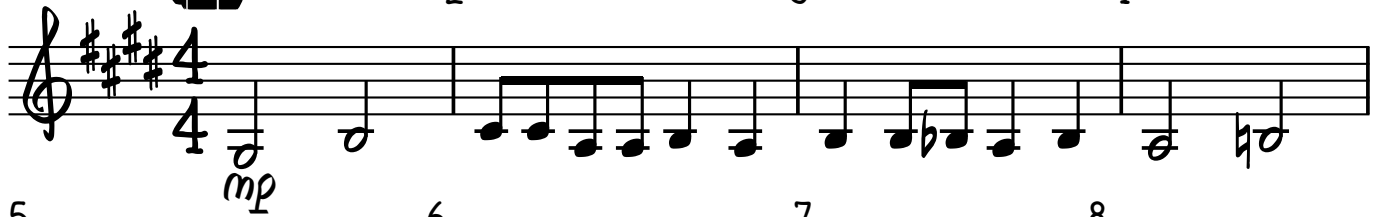

V.S.

# CLARINET IN B $\flat$ II

27 38 39 40

41 (D) 42 43 44 45 46 47

2 50 51 52 53 54

55 56 57 (E) 58 59 60

61 62 63 64

65 66 67 68

69 70 71 72

# HASD 062 - MONTE DO CALVÁRIO

CLARINET IN B $\flat$  III

KEITH WHITFORD

ARR. DENIS NOGUEIRA

**(A)**

EXPRESSIVO EM CONTRIÇÃO  $\text{♩} = 80$

2

3

4

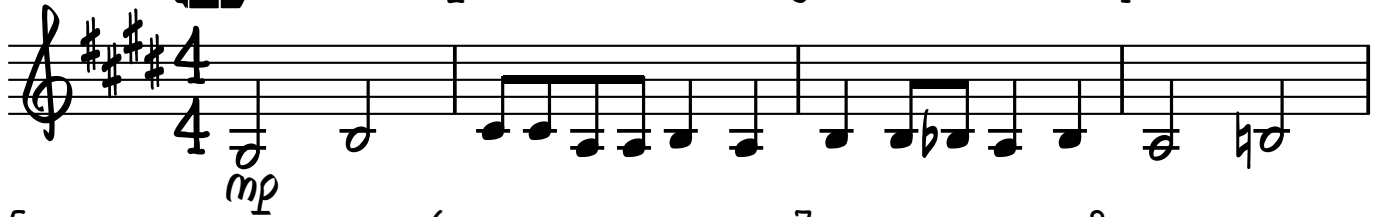

**(B)**

Melodia opcional

10

11

12

13

**(C)**

26

27

28

29

V.S.

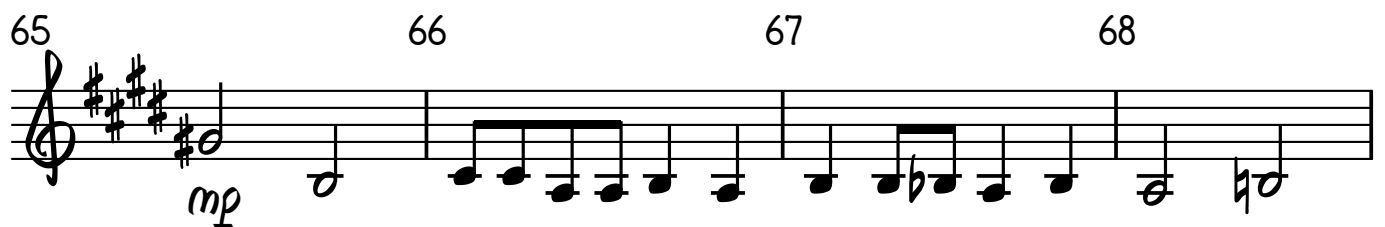
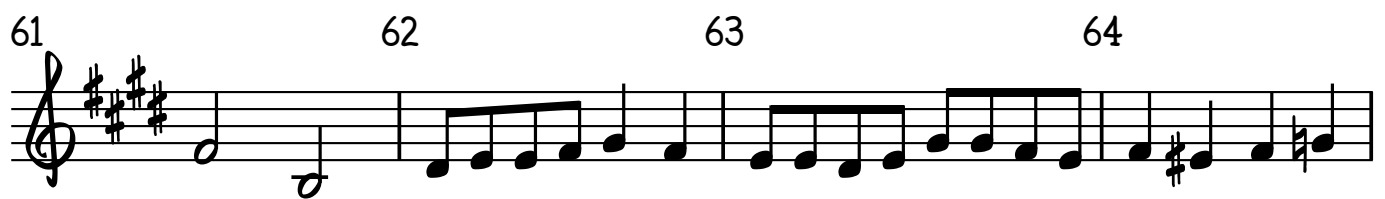

CLARINET IN B $\flat$  III

# HASD 062 - MONTE DO CALVÁRIO

ALTO SAXOPHONE I

KEITH WHITFORD  
ARR. DENIS NOGUEIRA

**(A)** EXPRESSIVO EM CONTRIÇÃO ♩ = 80

2 3 4

5 6 7 8

**(B)** 9 10 11 12 13 14

15 16 17 18 19 20 21

22 23 24 25 **(C)** 26

27 28 29 30

31 32 33 34

35 36 37 38 39

*mp*

V.S.

## ALTO SAXOPHONE I

2

(D)

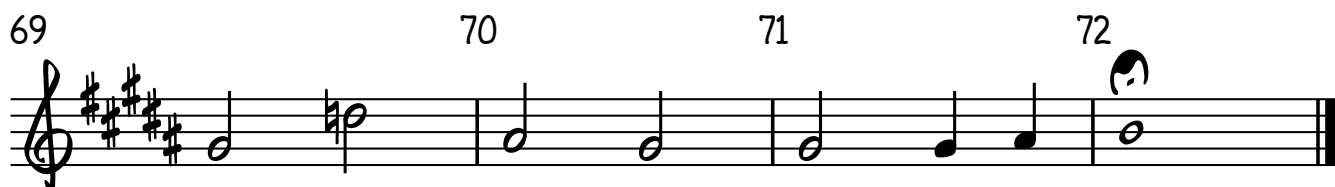
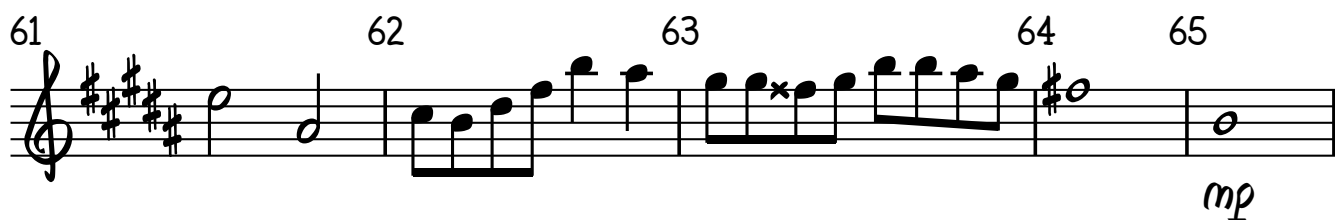

## ALTO SAXOPHONE II

EXPRESSIVO EM CONTRIÇÃO ♩ = 80

v.s.

# ALTO SAXOPHONE II

2 **(D)** Melodia opcional 41 42 43 44 45 46

47 48 49 50 51 52 53

54 55 56 57 **(E)** 58

59 60 61 62

63 64 65 66 67

68 69 70 71 72

# HASD 062 - MONTE DO CALVÁRIO

TENOR SAXOPHONE

KEITH WHITFORD  
ARR. DENIS NOGUEIRA

**(A)** EXPRESSIVO EM CONTRIÇÃO ♩ = 80

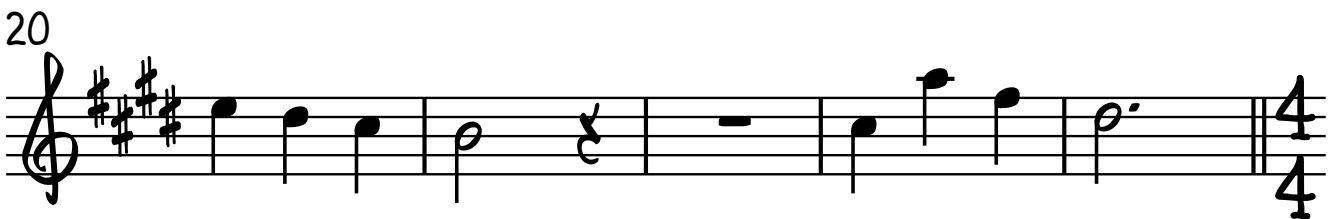
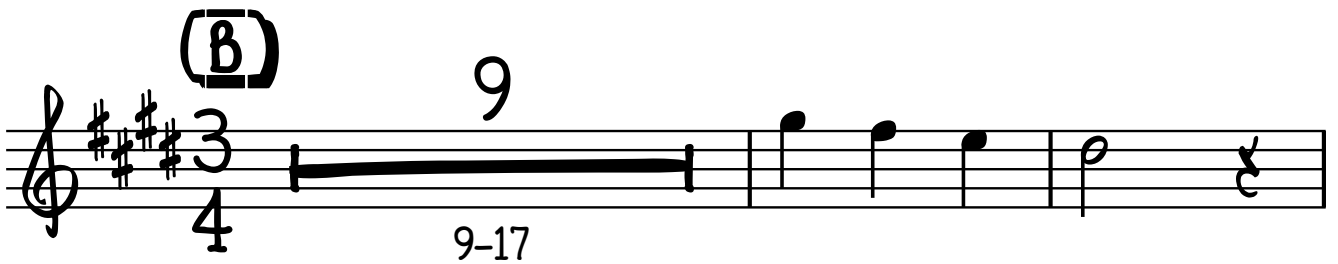

# TENOR SAXOPHONE

2<sup>33</sup>

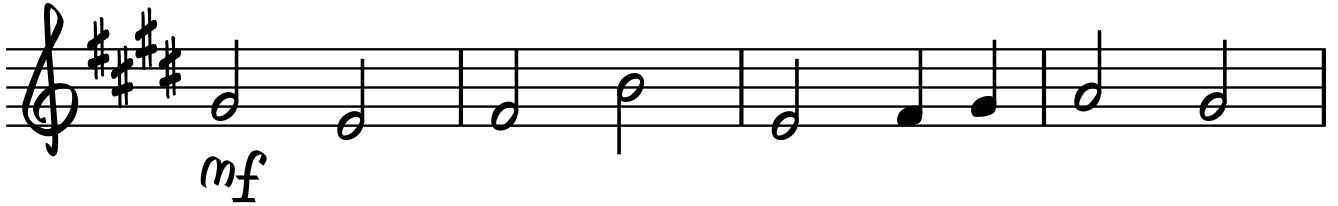

37

41

(D)

Melodia opcional

47

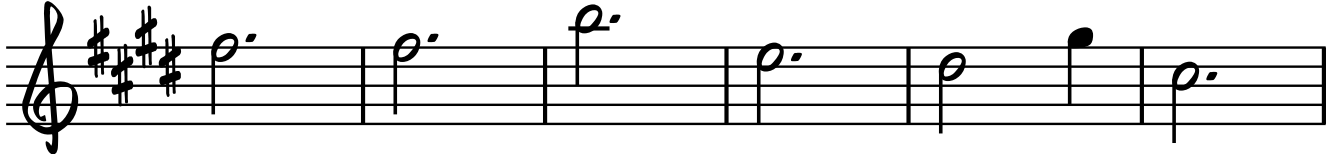

53

(E)

8

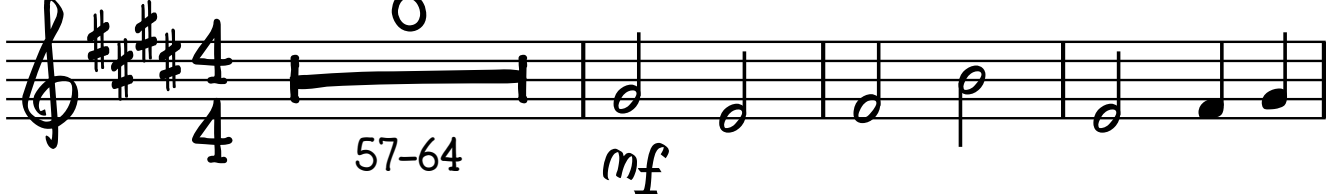

68

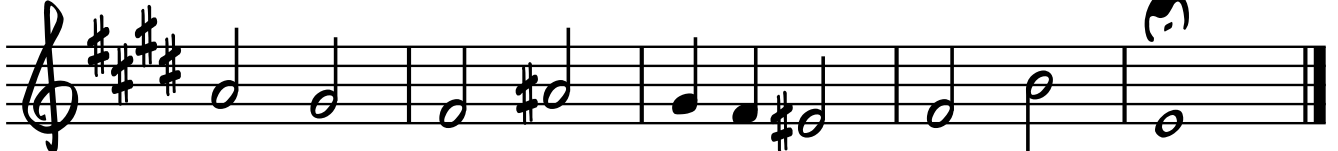

# HASD 062 - MONTE DO CALVÁRIO

TRUMPET IN Bb I

KEITH WHITFORD

EXPRESSIVO EM CONTRIÇÃO ♩ = 80

ARR. DENIS NOGUEIRA

**(A)**

3 4 5

1-3

*mf*

6 7 8

**(B)**

9 10 11 12 13 14 15

16 17-22 23 24

**(C)**

25 26 27 28

29 30

31 32 3 33-35

# TRUMPET IN B $\flat$ I

236 37 38 39

*mf*

40 41 (D) 42-43 44

*mf*

45 46 47 48 49-51

52 53 54 55 56

57 (E) 58-59 60 61

*mf*

62-67 68 69

*mf*

70 71 72

# HASD 062 - MONTE DO CALVÁRIO

TRUMPET IN Bb II

EXPRESSIVO EM CONTRIÇÃO ♩ = 80

KEITH WHITFORD  
ARR. DENIS NOGUEIRA

(A)

3 4 5 6

1-3

*mf*

7 8 9 (B) 10 11 12

13 14 15 16 6 17-22

23 24 25 (C) 26

*mf*

27 28 29 30

31 32 3 33-35

# TRUMPET IN B $\flat$ II

2 36 37 38 39

*mf*

40 41 (D) 42-43 44 45

*>*

46 47 48 49-51 52

53 54 55 56

57 (E) 58-59 60 61

*mf*

62-67 68 69

*mf*

70 71 72

*>*

# HASD 062 - MONTE DO CALVÁRIO

TROMBONE

KEITH WHITFORD

ARR. DENIS NOGUEIRA

(A) EXPRESSIVO EM CONTRIÇÃO ♩ = 80

2 3 4

5 6 7 8

4 *mf*

3/4

9 (B) 10 11 12 13 14 15

16 17 18 19 20 21 22

3/4

23 24 (C) 3 28 29

25-27

30 31 32 33 34

*mf*

35 36 37 38

39 40 (D) 6

41-46

# TROMBONE

2 47 48 49 50 51 52 53 54

55 56 (E) 3 60

61 62 63 64 65

66 67 68

69 70 71 72

# HASD 062 - MONTE DO CALVÁRIO

BASE EXPRESSIVO EM CONTRIÇÃO ♩ = 80

KEITH WHITFORD

ARR. DENIS NOGUEIRA

(A)

D/F# D 2 Em A7(ADD13) 3 D A7/E D/F# 4 G B7/F#

5 Em<sup>mf</sup> G#<sup>o</sup> 6 F#m F#m/E B/D# 7 Em G/A Am7(b9) D 8

9 D (B) A7(#5) D E<sup>o</sup>/G D B B/D#

15 Em<sup>9</sup> 16 A 17 D<sup>9</sup> F#/C# F# Bm<sup>9</sup> A(SUS4)/E D/E

22 E A7(ADD9) A7(#5) D Bm Em A7(ADD13)

27 D 28 F#7 Em/G 29 Em<sup>mf</sup> F#7/G F#m7 D Bm Bm7(ADD9)

31 E Bm7 E A D/F# D Em A7(ADD13)

35 D A7/E D/F# G B7/F# Em<sup>mf</sup> G#<sup>o</sup> F#m F#m/E B/D#

V.S.

# BASE

2 39  $E_m$   $G/A$   $A_m7(b9)$   $D$  40 41  $(D)$  Melodia opcional 42 43

44 45 46 47 48 49 50

51 52 53 54 55 56

57  $D$   $B_m$   $E_m$   $A7(ADD13)$   $D$   $F\#7$   $E_m/G$   $E_m$   $A7/G$  58 59 60 61

$(E)$   $mf$

62  $F\#m7$   $D$   $B_m$   $B_m7(ADD9)$   $E$   $B_m7$   $E$   $A$   $D/F\#$   $D$  63 64 65

$mf$

66  $E_m$   $A7(ADD13)$   $D$   $A7/E$   $D/F\#$   $G$   $B7/F\#$   $E_m$   $G\#$  67 68 69

70  $F\#m$   $F\#m/E$   $B/D\#$   $E_m$   $G/A$   $A_m7(b9)$   $D$  71 72