Nº 607

FIM DE CULTO

in Bb

Dalmer Faria Freire

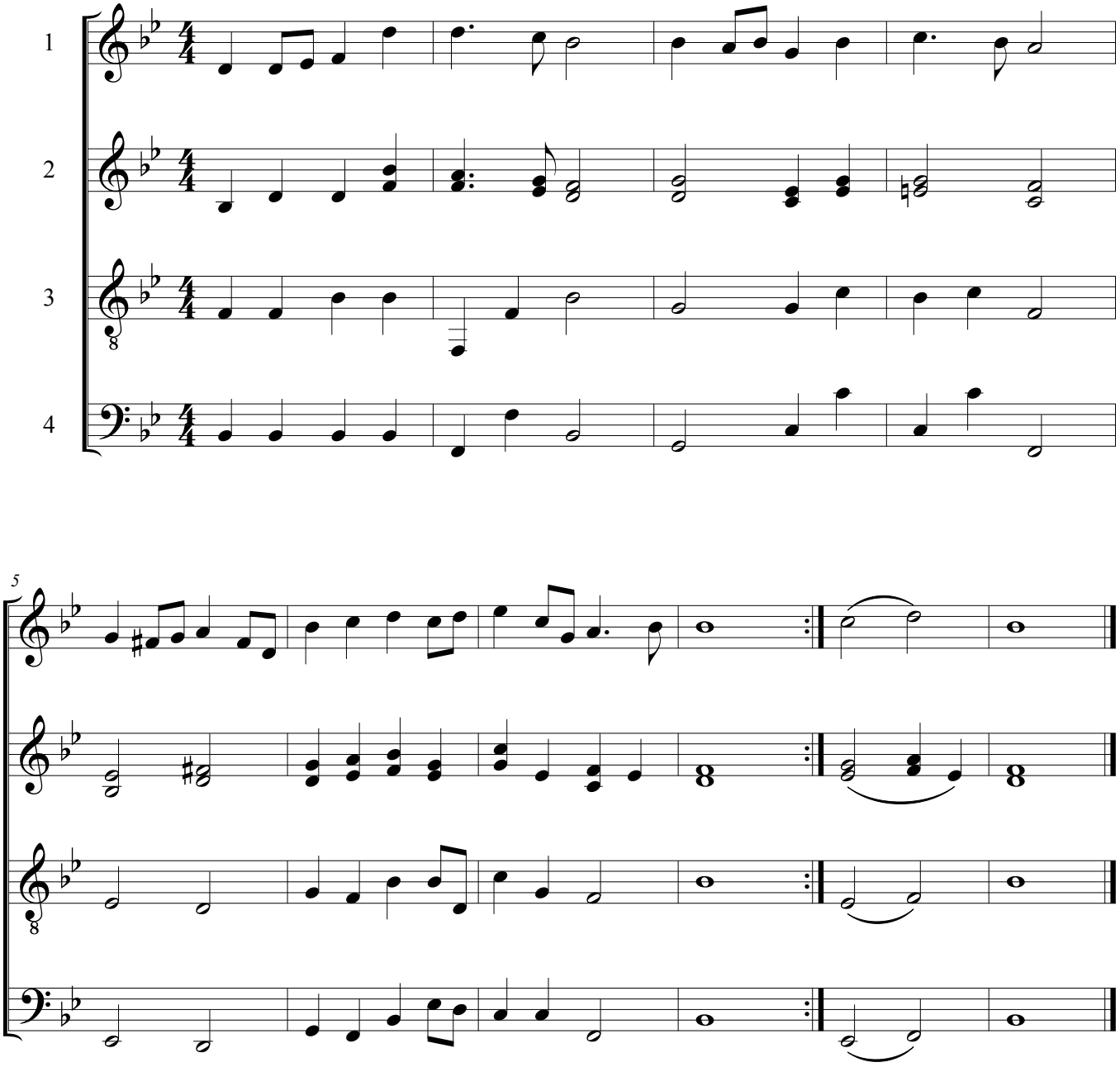

Adpt. para Instrumentos in Bb - Newton W. Macedo - newmacedo@gmail.com